The Kingston Daily Freeman

FOUNDED IN 1871. CITY OF KINGSTON, N. Y., MONDAY EVENING, JULY 28, 1924. PRICE THREE CENTS.

Opening of New Wing at Benedictine Hospital

Ceremonies on Sunday Afternoon Are Largely Attended—Hospital Is Now One of the Finest in State—Dr. Mark O'Meara and Judge Jenkins Give Addresses.

"One of the finest and most perfectly equipped hospitals in the Empire State," is the pronouncement upon the Benedictine Hospital, as a whole, rendered by one fully competent to judge, after fully inspecting the same, just previous to the public opening. It might well have been added, "And having a mountain view that is tonic and remedial as well as surpassingly beautiful."

Sunday afternoon, the day set for the public opening of the new wing and the dedicatory exercises was ideal and from two to five o'clock a steady stream of visitors inspected the new addition to the hospital, situated at the north end of the structure. Not only does this new part offer the very last word in medical, surgical and remedial efficiency, but because of it, it has been possible to put to better use some parts of the original building. At present the entire hospital provides about a hundred and ten beds, or will as soon as some of the furniture for a few of the new rooms arrives.

Exceedingly generous gifts from members of the staff and laymen have done much to make the institution as perfectly efficient as it now is. There are some sixty rooms in the new wing, including rooms for patients, operating rooms, X-Ray rooms, kitchens, etc., occupying three floors. Every single thing about the place is fire-proof, even the furniture being made of steel and so stained or enameled as to be as attractive as any bed-room furniture, yet absolutely fire-proof and sanitary. The floors are tiled; all stairways are steel; even the window screens are of copper wire and practically invisible.

The center entrance will no longer be used for the admission of patients, a new and much more convenient entrance being provided at the north end of the new wing, on the ground floor. The very first room next to the open doorway, on the left, is an emergency operating room, minimizing the time and distance to be covered in getting an emergency case ready for care. Just across the hall is a very pleasant waiting room for friends accompanying patients.

Going down a corridor to the left of the emergency operating room, one finds the four X-Ray rooms equipped with the absolutely latest X-Ray mechanism, the operator for one of the machines being in a room next to but not a part of the room in which the patient is; now considered a matter of protection for the operator. Across this corridor is a laboratory, fully equipped; an equally well furnished pharmacy; store room; autopsy room, etc.

To the right of the entrance, going down the main hallway, one sees the dining room, with its one long table, for the graduate nurses, and next it the dining room, with small, round tables (all with porcelain tops) for the student nurses.

On this same floor is the large, fully equipped diet kitchen, where the instructor from the Kingston High School will instruct the nurses until a resident dietician arrives.

To the left of the main hallway are the kitchens for the entire hospital, and they are marvelous. There is a big oven; a huge range; large broiler, all of the latest models; steam heaters for food; vegetable peeler; dish-washing outfit; etc. Next to the kitchen, with outside approach to the coolers, is the meat room, with its cold-storage plant, huge meat block, etc. A large dumb-waiter goes from the kitchen to the top of the building.

The elevator which is commodious enough to accommodate two hospital beds, bears this inscription:

ELEVATOR
Martin Cantine & Co.
of
Saugerties
In memory of
Charles Freeman Cantine

The Freeman reporter was taken from the first floor, in the elevator to the third floor, and then after going up onto the roof to enjoy the marvelous view of the Catskills, the Shawangunks, the Berkshires, a peak of the Fishkill Mountains and surrounding country, was shown the marvels of the third floor.

Here are two perfectly equipped operating rooms; one the gift of Dr. Frank L. Eastman, the other of Dr. Mark O'Meara, with a complete sterilizing room between. Across the corridor one visits a room especially equipped for eye, ear, nose and throat treatment, given by Dr. William J. Cranston. There are bath rooms, toilets, etc., also on this side of the third floor corridor, a room that will be particularly dear to the hearts of the staff; a physicians waiting room, where the doctors may gather if waiting to operate, consult, etc.

On this floor is also to be found a wondrously complete maternity unit including a reception room for the expectant mother; an up-to-date delivery room given by Dr. J. E. Larkin.

Babies bath, just perfect for the bathing, weighing, etc., of the newly arrived bits of humanity; nursery with nine comfortable bassinettes; and three private rooms given by the B. P. O. E., R. S. Murphy & Company, and Mrs. M. K. Gordon. An electric light signalling system by which the patient may call a nurse and keep on calling until the nurse in charge not only attends to her wants but herself puts out the light, is installed on each floor. By an alteration of the old part of the hospital as it joins the new wing, there is now a six-bed maternity ward on the third floor affording in all fifteen maternity beds. Each floor has also its own diet kitchen or utility room, connected to the main kitchen by the dumb-waiter. There is a small refrigerator, heating table, gas stove, running hot and cold water, enamel table, etc., in each of these utility rooms, while a steel-lined chute provides for the sending of the soiled bedding, etc., straight to the sterilizing room and laundry.

Just between, or rather right in the heart of the joining old and new buildings is the fire tower, an indoor fire escape that is most practical and safe. Not only is it absolutely fire-proof, but the stairways are wide and possible of use without the usual danger of the open fire escapes.

On the second floor are many private rooms, one given by Mr. and Mrs. William Rafferty; one by Mrs. P. Woods; another by Dr. Mary Gage Day, containing a "Henry Ford" hospital bed; two by Mrs. John N. Cordts; one by Edward T. McGill and Miss Mary McGill; another by L. Barth & Sons; and still another (this with the steel furniture done in old ivory) by "Friends." The superintendent-nurse's office is on the first floor, between the old and new buildings.

By doing away with the old operating room, that room will now be converted into a children's ward, and make possible the opening of a special children's department.

It might well be mentioned in passing, that the furnishing of a single private room costs $350 and there are still several rooms not yet furnished. No better memorial or thank offering could be thought of than the gift of furnishings for such a room.

On the second floor is the Sisters' dining room, exquisitely decorated in pastel shades and pleasant design, the decorating being the gift of Charles Kleine. Sister Geraldine, who has so efficiently had charge of all of the building, decorating, equipping, etc., of the new wing, also told the reporter, that a new lecture room is to be added to the nurses' home and a nurses' station.

The old entrance to the hospital was elaborately decorated with ferns and red carnations, the members of Musicians' Local, No. 215, being seated on the porch, over the doorway of which appeared the word Welcome.

While the assembly was gathering in the reception room of the hospital, adorned with yellow and white streamers, ferns and flowers, the musicians furnished delightful music that was fully appreciated.

It was about three o'clock when the opening of the program was announced by Dr. Mark O'Meara, chief of staff, who stated that it had been expected and hoped that Mayor Block would be present to deliver the opening address. Because of sickness it was impossible for him to be with them, but he had sent a distinguished citizen, one who would ably represent both the mayor and the city of Kingston, Judge James Jenkins, who spoke as follows:

Mayor Block having been advised by his physician to remain at home today requested me to represent him on this occasion. I cannot do better than to read a note he had prepared.

Being called upon the say a few words on this occasion is considered a very great honor. Of course I realize that this request is extended to me as the representative of the city of Kingston. Speaking for our city I can say without fear of contradiction that our people are well pleased and greatly interested in the manner in which the Benedictine Sanitarium has been conducted up to this time. Some 20 years ago I had the pleasure of taking part in the laying of the corner stone of the original structure and at that time believed the building would be more than large enough to accommodate as many patients as might apply for admission for many years to come.

My interest in the hospital was enlisted by Sister Aloysia, the Rev. Dr. Burtsell and Father Hickey, who were largely responsible for giving the sanitarium the proper start. They showed extraordinary ability as organizers and now that Sister Aloysia's successors with the guidance of Father Scully have so increased the popularity of this hospital and have conducted it so as to meet with the approval and favor of all our people. I am sure that no one will dissent when I offer you my heartiest congratulation upon the completion of this large and beautiful addition. It is not only our Catholic people who

(Continued on Page Eight.)

Mentally Bright But "Twisted"

Conclusion of Alienists as to Mental State of Chicago's Wealthy Young Murderers Who Killed Boy for the "Thrill."

By Telegraph to The Freeman.

Chicago, July 28.—Legally they are sane. Pathologically they are queer. Morally they are twisted. Mentally they are far advanced, but their fine intellects are distorted and crooked.

This, it was revealed today, is the verdict of the defense alienists, the men of science, after exhaustive and minute examinations into the lives, characters and habits of Nathan Leopold, Jr., and "Dickey" Loeb, the 19 year old youths, who kidnapped little Bobby Franks and then gashed his head in with a cold chisel just for the adventurous thrill of the thing.

These conclusions were reported after weeks of prodding and punching the blase young students, after innumerable X-rays of their bodies, after scientific analysis of their minds, their emotions; after investigating their glands and their muscles; and after a searching study of their careers that began with the murder of the boy and then went backward to the very cradles in which their distorted intellects began to grow.

The scientists will spread their opinions upon the records of Justice John R. Caverly's court this week in an effort to save the necks of "Babe" and "Dicky." Their conclusions, many of them as weird as the crime itself, will constitute the "mitigating circumstances" of this unusual, unnatural murder.

It is these "mitigating circumstances" that Justice Caverly will be asked to consider when making his decision as to whether the dapper young intellectuals shall dance the dance of death at the end of a rope or spend the rest of their unnatural lives behind prison bars for the crime they committed "just for a thrill," just to give their twisted intellects the exercise that could be procured in no other way.

Loeb was the "master mind," according to the alienists. The girls used to call him "Angel face Dicky" Behind that angelic mask, the scientists claim, lies an intellect as fully developed and a moral being as twisted and terrible as that of "Mr. Hyde," of "Dr. Jekyll and Mr. Hyde," or Svengall, or any other fictional villain.

Leopold, the sheik-looking accomplice, who knows the Lord's prayer in fifteen different languages and who translates Sanskrit and Arabic as easily as he does French, was Dicky's slave.

"Dicky" led, "Babe" followed. The inspirational genius of "Dicky" conceived the cold chisel murder of innocent little Bobby Franks; the fine, cold intellect of Leopold supplied the practical means of carrying it all out.

The alienists, Dr. Carl Murdock Bowman of Boston and Dr. H. S. Hulbert of Chicago, say all this. They base it on their study of the boys and they say it in a report that is longer than any full length novel, thousand of words devoted to the analysis of their innermost and subconscious beings.

Taken as a whole, the report of the two psychiatrists constitutes perhaps the most amazing, weird and fantastic record of psychological and pathological analysis ever laid before an American court of law.

Its correctness and its shortcomings will be weighed by a judge who has dealt with thousands of criminals, from shoplifters to murderers, from street walkers to kidnappers, a solid, somewhat phlegmatic judge who has listened to the most absorbing tale in the annals of American crime without his face once giving expression to what is going on behind his thick lensed spectacles.

Both boys, the alienists found, have a record of crime that goes back to their knee pants days. When they were little fellows they stole their playmates' things, they broke windows and they were cruel to other children.

When they blossomed from short pants into long pants they swiped autos and read tales of crime. They were always looking for "thrills."

As they grew older, and their naturally fine minds began to flower, they became absorbed in the literature of crime, and they often planned "the perfect crime."

They were impressed by the fact that very few "perfect crimes" had ever been committed. Always the criminals left some trace, made some mistake, forgot something that turned them up in the end.

One of the few "perfect crimes" in their lexicon was the kidnapping of Charlie Ross. That is still an unsolved mystery. And both Leopold and Loeb had this in mind when they kidnapped little Bobby Franks and later hammered his skull in with a tape wrapped cold chisel. The alienists believed that anyway.

Had not Leopold "the slave", lost his glasses near the culvert into which they stuffed Bobby's naked little body, they might have got away with another "perfect crime", but the glasses dropped unnoticed from his pocket, they were found and traced, and consequently the bungling of Leopold, the "mental slave" of Loeb, "the master", was responsible for their undoing. Thence came what lofty contempt that the "master" has for his "slave."

The alienists reported they could find no trace at all of any remorse on the part of either student. They asked Loeb if he would do it all

U. S. Far Ahead In Olympic Games

By Telegraph to The Freeman.

Paris, July 28.—Complete but official tabulation today of the standings of the leading teams in the Olympic games, including the winter sports at Chamonix, shows the United States a winner by a wide margin. The Americans scored a total of 94 points. France was second with 64 and Sweden was third with 43½.

Other standings were:

Great Britain, 41¼; Finland, 34; Norway, 31¼; Switzerland, 29½; Italy, 25¾; Holland, 19; Belgium, 17¾; Denmark, 17; Argentina, 13; Uruguay, 10; Hungary, 8; Czecho Slovakia, 8; Esthonia, 7; Austria, 5; Roumania, 4; Jugo Slavia, 4; Spain, 3; Australia, 3; Portugual, 2; South Africa, 1; Haiti, 1; Egypt, three-fourths of one point; Poland, one-fourth of one point.

Klan Candidate Leads in Texas

By Telegraph to The Freeman.

Fort Worth, Texas, July 28.—Judge Felix Robertson, of Dallas, Ku Klux Klan candidate, today was holding a lead of nearly 30,000 votes over eight opponents in the Texas gubernatorial primaries and a woman, Mrs. Miriam Ferguson, was battling for a place in the run off.

Only 19 of Texas's 252 counties had yet to be tabulated and the two high contestants for second place were separated by only but 38 votes, Lynch Davidson of Houston, former lieutenant governor, finally edging into second place. Mrs. Ferguson, the first woman in Lone Star history to run for governor, had occupied second place early in the night.

Out of the total vote of 454,935 that had been counted, Robertson had polled 124,853; Davidson 94,806; Mrs. Ferguson 94,876 and W. T. Davison, present lieutenant governor, 76,846. The other five candidates were out of the running.

VANDERLYN PAINTING GIFT TO SENATE HOUSE

Judge Severyn B. Sharpe, who is dismantling the old Sharpe residence on Albany avenue, has presented to the trustees of the Senate House Association a portrait of a beautiful woman painted by John Vanderlyn. In his letter to Judge Clearwater, the president of the association, he says that the name of the subject of the portrait is unknown to him, but that it is considered of value as it shows that great artist's treatment of colors. The painting forms a splendid addition to the collection of Vanderlyn's paintings which belong to the Senate House Association, and is exhibited at the old Senate House. It is the largest collection of Vanderlyn's paintings in existence.

Policeman in Pistol Duel.

By Telegraph to The Freeman.

New York, July 28.—A feud between Patrolman James O'Brien, 37, and James Ryan, 20, resulted in a pistol duel early today. Both were wounded. Ryan had threatened to shoot O'Brien on sight because the latter recently arrested him on the charge of having passed a counterfeit $50 bill, police said, and fired five times at the patrolman. O'Brien, fell with a bullet in his thigh, shot his assailant near the heart. Physicians feared Ryan would die.

Shot by Rum Runners.

By Telegraph to The Freeman.

Pacific Grove, California, July 28.—Simon Moore, shipyard owner, was shot and killed and two others wounded early today when alleged rum runners were ambushed by officers at the beach near here, where it is believed plans had been laid for landing a cargo of Canadian whiskey. Moore, accompanying Pacific Grove officers, was shot through the head; Harry Jones, policeman and a third man said to have worn a soldier's uniform, were wounded.

Poultney Bigelow Recovering.

Poultney Bigelow has been confined to his home at Malden-on-Hudson for the past three weeks with a deep gash in his foot. The author while cutting trees on his estate accidentally cut his foot and has been confined to his home ever since, unable to walk. He has been under the care of his family physician, Dr. Luther Enferick, of Saugerties, and Dr. George F. Chandler of this city. His complete recovery is looked for within a short time.

Steamer Strikes a Rock.

By Telegraph to The Freeman.

Vineyard Haven, Mass., July 28.—The steamer Myles Standish, of the Nantucket Beach Steamboat Company, was beached at Oak Bluffs today after she had struck a rock in a dense fog and sprung a leak. Her passengers were all landed at the regular dock. The steamer was being operated temporarily by the New Bedford Marthas Vineyard and Nantucket Steamship Company.

Furs Worth $100,000 Stolen.

By Telegraph to The Freeman.

Boston, Mass., July 28.—Theft of $100,00 worth of furs from the firm of Edward A. Kakas and Son, at number 354 Boylston street, was discovered today when the company opened for business. The fur thieves gained entrance through a basement window, cut a hole through the floor and made away with the furs. Only the best of the stock was taken.

Invite Germany To Conference

By Telegraph to The Freeman.

Berlin, July 28.—It was learned from an authoritative source this afternoon that invitation is on the way to Berlin for Germany to participate actively in the inter-Allied reparation conference at London. The German delegates are preparing to leave Wednesday.

London, July 28.—As the delegates gathered this afternoon for a plenary session of the inter-Allied reparation conference it was strongly reported that an invitation would be extended to the Germans to enter the parley upon a basis of equality.

At the same time it was understood that the chances were much better for satisfying the international bankers as to guarantees for the proposed $200,000,000 German loan.

Intimation had been given in French circles that Premier Herriot of France, was ready to make further concessions and to promise that France would not take independent action in the future to enforce sanctions.

There has been an appreciable lessening of pressure upon Premier Herriot from Paris.

Secretary of State Charles E. Hughes departed for Paris where he is expected to confer with former Premier Raymond Poincare, leader of the irreconcilable anti-German group.

Secretary Hughes will outline America's attitude toward the obligations of the Dawes reparation plan and may be able to persuade Poincare to give more aid to Herriot.

America's political views probably will take a more prominent part this week than at any other time since the conference opened.

Premier Herriot has postponed his departure in the belief the meeting will last the greater part of this week.

PERCY BRINK'S TROTTER STILL GOING STRONG

Siliqua, 2:10¼, New York state champion, owned by Percy Brink of Stone Ridge was second at the Greenfield, Mass., races last week Brink was suspended for fifteen days from all National tracks at the end of the final heat, for not trying. In the four heats, he came out first and three seconds, time, 2;11¼, 2;13¼, 2;12¼ and 2;16¼.

Siliqua has started in six races so far this year and has been first and second in every heat. On last Saturday he trotted the greatest race in his career, winning the first heat from Daganstack, a half brother of his. In this race the greatest horses in the country were entered.

Siliqua has also been racing in the state of Vermont for the past five weeks and was considered being slipping on account of his age, but his time at Greenfield, proved differently.

THRESHER BOILER EXPLODES KILLING THREE FARMERS

By Telegraph to The Freeman.

Lima, Ohio, July 28.—Three farmers, one the father of seven children, were almost instantly killed today when the boiler of a threshing machine in the wheat fields of the Donovan farm, north of Cairo, near here, exploded. Another, Charles Harpster, 50, of Dupont, working nearby was probably fatally injured.

A number of other hired men working near the engine were hurled to the ground and suffered bruises and shock.

Girl Breaks Arm.

Saturday morning, Virginia Malone of Brooklyn aged eight years, who is spending the summer at East Windhams fell out of a wagon on which she was riding and one of the wheels ran over one of her arms. She was so badly injured it was necessary to administer an anesthetic in order to reduce the fractures as both bones in the arm were browen. Dr. H. P. Van Wagenen to whose office on John street she was taken made an X-ray and attended to the girl's injuries.

Breaks Arm In Fall.

Muriel Charles of New York city, aged six, was brought from Fleischmanns where she was stopping to Kingston on Saturday, having fallen and broke an arm near the wrist. Dr. H. P. Van Wagenen gave the necessary surgical attention and bandaged the arm after reducing the fracture.

Held For Grand Jury.

Emory Lefever, a negro, was arrested in New Paltz Saturday night by Lawrence Decker on a charge of operating an automobile while he was in an intoxicated condition. After a hearing he was held to await the action of the grand jury and brought to the Ulster county jail.

Bitten By Angora Cat.

Doris Bartlett, aged about eight years, a daughter of M. R. Bartlett of 318 Wall street, Saturday was bitten badly about both arms and hands by an Angora cat with which she was playing. Dr. H. P. Van Wagenen cauterized the wounds and dressed the injuries.

An Auto Collision.

Another auto collision at Broadway and East Chester street was reported Saturday afternoon to the police when the cars of James Jones of Lynch's brickyard and William Treib of Brooklyn, came together. Both cars were considerably damaged.

United States Demands That Persia Make Reparation

Will Sever Diplomatic Relations Unless Demand Is Promptly Complied With—Note to Persia Is Blunt and Outspoken.

By Telegraph to The Freeman.

Washington, July 28.—Withdrawal of American diplomatic representatives from Persia unless that government makes adequate and prompt reparations because of the killing of Vice-Consul Robert Imbrie at Teheran, was threatened today by the United States government in one of the most blunt and outspoken notes that has ever been issued by the state department.

The maintenance of diplomatic relations between Persia and the United States, said the American note, are dependent on the affording of "adequate protection to their respective nationals and to their official representatives."

The note was handed to the Persian authorities at Teheran by Joseph Sol Kornfeld, American minister and Consul Imbrie's immediate superior.

Payment of reparations to Mrs. Imbrie, widow of the vice consul, and the paying of the expenses of sending a United States battleship to Persia to bring Imbrie's body back to this country for burial, were demanded of the Persian Government in the note.

"The Government feels" the note declared "that the continuance of its diplomatic and consular representation in Persia will be dependent upon the action which the Persian Government may take in this case to vindicate this fundamental principal of international law and this foundation upon which international intercourse is predicted." (The reference is to mutual guarantees of protection to nationals of the other countries.)

This government, it was stated by Minister Kornfield, awaits such action to supplement the steps already taken by the Persian Government. It cannot over emphasize the seriousness of the view which is taken of the present situation.

Aged Murderer Killed by Police

By Telegraph to The Freeman.

Pomret, Conn., July 28.—Benjamin White, 80, slayer of his brother here yesterday afternoon, died today under the rifles of a posse headed by state police as he made a last stand on a hill half a mile east of the White homestead where the murder occurred. Traced by a police dog, the elderly man was located sitting back to a tree on a rise where he commanded every approach. After an exchange of shots White fell with two bullets penetrating vital spots.

JUDGE REQUIRED TEONE TO GIVE DRIVING DEMONSTRATION

Frank Teone of East Kingston was arraigned before Judge Schirick in police court this morning charged with driving to the left of the traffic standard at Wurts and Abeel streets. He had no explanation to offer and was fined $5. During his examination it was brought out that Teone had only recently bought a Flint car from Van Kleeck's garage. He said he had had two or three lessons in driving. Judge Schirick decided that Teone had better demonstrate his driving ability and the demonstration was held in the rear of the city hall. At its conclusion the judge decided that Teone, who was accompanied by his cousin, could drive the car to East Kingston, but should drive slowly. He is required not to take the car out again until he has received further lessons in driving from the one he purchased the car of.

FRANK WEBER'S HEAD CUT SUNDAY BY FIRE ESCAPE

Officer Peter J. Camp reported to police headquarters Sunday morning that Frank Weber of 77 Gage street had sustained a bad cut on the head when he was struck by a fire escape that had fallen from the building of Tony Gentile on Thomas street. The injured man had the wound dressed by Dr. O'Leary. He was walking through the street with James Mulligan and Charles Carpenter at the time he was struck.

MANTELL GOT DRUNK AND WANTED TO UNDRESS SUNDAY

George Mantell of Jamaica, L. I., acquired some Kingston hooch Sunday morning and started to undress in the West Shore station. The disrobing was stopped by Officer Britt who placed Mantell under arrest. This morning Judge Schirick imposed a fine of $5 with the understanding that Mantell would leave town immediately for his home. Mantell paid his fine and returned to Jamaica.

Did Not Obey Signal.

William Wade, a negro from Ulster Park, was arrested Sunday by Officer Shoemaker on a charge of refusing to stop his car when signaled at Wurts and Abeel streets. This morning Wade said he misunderstood the signal and pleaded not guilty. The hearing was adjourned to Wednesday morning.

"Mostly Piffle" Says Crowe.

By Telegraph to The Freeman.

Chicago, July 28.—"Mostly piffle." This was curt comment of State's Attorney Robert E. Crowe today on the report of the alienists for the defense, who will try to save "Babe" Leopold and "Dicky" Loeb from going to the scaffold for the murder of Little Bobby Franks.

Panhandler Paid $5 Fine.

Floyd Williams of Rhinebeck was arrested Saturday on Wall street on a charge of panhandling. Floyd this morning said he had been drinking and could not remember what happened. He was fined $5. The arrest was made by Officer Van Buren.

Mulligan Left Town.

John Mulligan, a panhandler, was given half an hour to leave town this morning when found guilty of panhandling. He had adready served four days in the county jail, which fact Judge Schirick took into consideration.

Some Rifton Activities.

B. Rasmussen of Rifton is making several improvements and has installed a Kingstonian power pump and a Hercules gasoline engine which he purchased of the Caufield Supply Company.

Dance At Port Ewen.

A dance will be held this evening, at Pythian hall, Port Ewen. Dancing will be held from 8 o'clock on. Music by the Sunnybrook orchestra. There will be prize dances during the evening.

FORD AND CHEVROLET COME TOGETHER AT SAUGERTIES

The Chevrolet touring car of Anthony Kocensky and the Ford touring car of Matthew Lowe of Allan street, Saugerties, came together at Byrne's corners, near the Abbott residence at Saugerties Saturday evening at 7:45 o'clock. Mrs. Minnie Kocensky was thrown against the rear of the car and received a severe cut over her left eye. Eight stitches were used to close the wound. Dr. Luther Emerick of Saugerties was the attending physician.

The Chevrolet was proceeding toward Saugerties and the Ford toward Woodstock at the time of the accident. The occupants in the Ford were Wilbur and Kenneth Lowe of Saugerties and in the Chevrolet were the Misses Helen and Angeline Kocensky all of Guttenburgh, N. J. They were stopping at Fish Creek. Both cars were badly damaged. The Chevrolet was taken to Cuer's Garage and the Ford to Oscar Snyder's Garage at Saugerties.

WORKING CONDITIONS SLOW IN SAUGERTIES

Working conditions in the paper factories in Saugerties are very slow. Numbers of men and women are being excused daily, owing to not enough work. The Diamond Mills Novelty Co. dismissed a large number of men Friday for an indefinite period. The Tissue Mill is only running three days a week in the girls' department, and The Martin Cantine Co. is only working part time, employes being dismissed steadily. Other factories at that place are operating only on part time. Competition of imported paper from Germany is said to be one of the main reasons for the lack of work; with the coming presidential election helping.

TICKETS AT Y. M. C. A. FOR CHAUTAUQUA WEEK

Tickets for Kingston's Chautauqua, which will be held in tents on the lot in the rear of the high school, beginning Saturday, August 2, are selling rapidly. The tickets may be secured from any of the members of the Kiwanis Club or at the Y. M. C. A. building.

Maverick Puppet Show.

Tuesday afternoon, at 4:30 o'clock and the same evening, at 8:30 o'clock, daylight saving time, the Bufano Marionettes will give their entertainment at the Maverick Theatre. At the performances given last season at this theatre a crowd of four hundred was entertained.

Escaped From Napanoch.

Police headquarters has received a telephone request from Napanoch to watch out for Leon Allen, 23 years old, who had made his escape from the institution.

Red Men's Annual Excursion.

Wawarsing Tribe, No. 323, Improved Order of Red Men, will hold its annual excursion on Sunday, August 10, on the steamer Ramsdell.

ICED "SALADA" TEA H580

is always delightfully refreshing. The coolness of the mountain top is in every glass. So easily made --- Try it.

Drink MOXIE 100%

Kingston's Old Houses

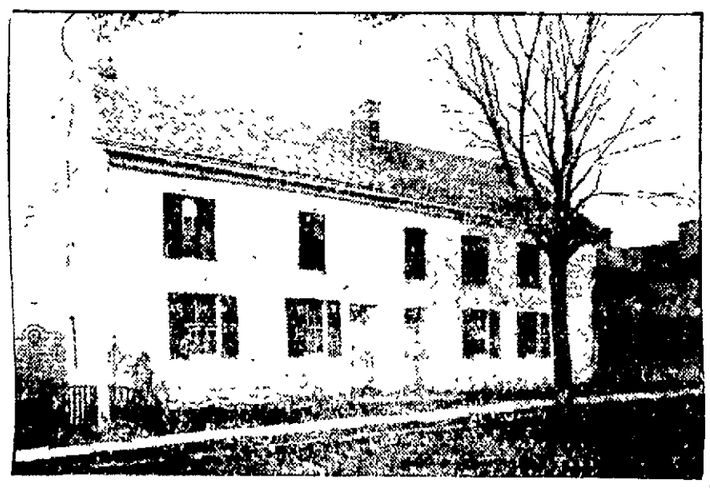

JUDGE DIRCK WYNKOOP HOUSE, W. SIDE OF GREEN.
(This house stood between Pearl and Main).

General Washington and staff were entertained here at dinner Nov. 16, 1782.

You can't afford to risk your income when insurance will protect it.

Kingston's Old Houses Illustrated sent our patrons in Dec
We have copies of Old Kingston Illustrated for our patrons.

DECKER & FOWLER INC.
THE HOUSE OF PERFECT PERSONAL SERVICE
INSURANCE
IN ALL ITS BRANCHES
44 Main St. Telephone Call 6 - Kingston, N.Y.

YOUR OWN MONUMENT

Have you thought of it? Even though you are not eminent in any walk of life and the world will not erect a monument to your memory, you may do so yourself. You may plan a memorial for a friend, for the family. We will carry out your instructions.

Byrne Bros.

Broadway, Henry and Van Deusen Sts.

Everybody knows that the Freeman Cent-a-Word ads. bring quick results. Try them

PETTING PARTY COSTS MERCHANT PRETTY FIGURE

Aged, Infirm Man of 83 Is Made Victim of Alleged Conspiracy Plot.

Cambridge, Mass.—A "petting party" for which he paid $362,000 in cash, stocks and bonds, was described in the Middlesex Superior court here by Edmund D. Barbour, eighty-three years old. Suffering from heart trouble, infirm and hardly able to see, Barbour tottered to the witness stand and told his story in the case against Daniel H. Coakley, disbarred Boston lawyer, and William J. Corcoran, former district attorney of the county, on trial on charges of conspiracy to extort money from Barbour and others by means of threats between 1914 and the present time.

Barbour, a Boston china merchant, told the court that he has never been the same since the occurrence—that his body became infirm and his mentality was shaken. The affair, he testified, occurred with a "Mrs. Daley" in his office.

The incident, according to the witness, occurred in 1916. Barbour said he had known "Mrs. Daley" for ten years before that. One day in July, 1916, he testified, she came to his office.

Saw the Head of a Man.

"While she was there," he said, "I embraced her and we had a petting party—just a petting party, your honor, and nothing else."

The Old Stuff.

Suddenly the witness explained he heard a noise over the transom and saw the head of a man who said he was a policeman. "I was all excited and didn't know what to do. But while the man was still in my office Mrs. Daley made the suggestion, which I accepted, to go see Mr. Coakley who would be able no doubt to straighten the matter out."

Barbour testified that when he reached Coakley's office only two hours later he found not only Coakley and Mrs Daley there, but a man who said he was Mrs. Daley's husband.

"I told Mr. Coakley the whole story and he said that I should return at a later date and he would then be able to tell me more definitely what he could do for me," the witness added.

By the time he got through paying "resentful, but unidentified detectives," "lawyers" and the "injured woman," Barbour testified that he had expended $362,000. This amount, he said, he delivered to Coakley in cash, stocks and bonds.

Corcoran is now under a five-year sentence on other blackmail charges.

Loses All His Clothing in an Electric Machine

McFarland, Cal.—"A rag and a bone and a hank of hair," together with the paddings of flesh with which Dame Nature adorned his frame, was the extent of Maynard Schrack's raiment, following a mishap in which his clothing was caught in the drive belt of an electric drill at Colonel's garage. Being of a retiring disposition, it is said that Schrack went home garbed in a barrel, a blush and a nettled expression.

Schrack was operating a drill when his clothing caught in the rapidly moving belt. The belt pulled in all directions but one and Schrack pulled in that one. His socks and shoes were about the only articles left whole when the struggle ended.

Laborer Inherits Million

Cedar Rapids, Iowa.—Albert Nelson, who has worked as a day laborer on a farm for nearly thirty years, left here recently for Boston, Mass., to take over $1,000,000 of an estate left him by an uncle. Nelson was one of five heirs to the $5,000,000 estate. Lawyers have sought him for years.

40-Pound Wolf Shot

Prairie du Chien, Wis.—A 40-pound wolf which had been the terror of small stock and poultry in the town of Seneca, was shot by D. B. Ames, Ferryville, after lying in wait seven days. On the first day he captured two young pups, but the mother hid the remainder of her young away in the woods.

6% DIVIDENDS have been paid by the Home-Seekers' Co-op. Savings & Loan Association for 9 years. Now is the time to subscribe for shares in the new series. Call at the office, No. 3 EAST STRAND.

THE OFFICE CAT

By Jamieson

About all the girls save for a rainy day now is silk stockings.

The scorn youth has for the opinion of age is only equalled by the contempt with which age regards the opinions of youth.

However, Secretary Denby is not the first man to say he would be d—d if he would and then did.

The man who boasts the loudest that no woman will ever boss him, is the most nervous man in the poker game after midnight.

If better times don't come this year let's sue them for breach of promise.

"A man chooses his wife—" begins a philosophical editorial. This should get a laugh from the ladies.

Maybe the second hand auto business is poor, but there always seems to be a market for used baby carriages.

Several grown-ups are foregoing the pleasure of radio because they are too proud to ask the little boy next door how to fix up an outfit.

A man seldom hears the knock of opportunity if he pays too much attention to the knocks of his neighbors.

A fish caught near Greenland had 28,361,000 eggs inside. Go out and read this to your hens.

The better marksman Cupid becomes, the more Mrs. he makes.

Phyllis—When did you first think seriously of marriage, mother?
Her Mother—About three weeks after the ceremony, dear.

Employe—"Why the crepe over the sink? Who's dead?"
Janitor—"That ain't crepe; that's the office towel."

A good many farmers are settling the agricultural problem by moving to town. If enough do it that will settle it.

All the world may be a stage, but a lot of us will do well if we get jobs as stage hands.

Some men make so many business trips they don't get any business transacted.

One great drawback about telling the girl you are courting what a wonderful creature she is—you are liable to convince her she is too darn good to throw herself away on a boob like you.

Some lawyers win cases by introducing evidence and some by suppressing it.

Correct this sentence: If you don't mind, remarked the man, I'll take a nap while you are filling the tooth.

The way a girl talks to her mother is a pretty good indication of the way she'll talk to her husband, when she gets one. Paste this in your hats, fellows.

"Absotively!"

Is this airplane absolutely safe? asked the prospective buyer.

Safest on earth, grunted the maker.

Copyright, 1924, Office Cat Syndicate

TODAY WE CELEBRATE

ANNIVERSARIES.

Born on this date—Jacopo Sannazaro, Italian poet, 1458, Naples; Joseph I, emperor of Germany, 1678, Vienna.

Died—Theodosius, the Younger, Roman Emperor, Constantinople; Pope Innocent VIII, 1492. Thomas Cromwell, Earl of Essex, beheaded on Tower Till, 1540. John Speed, historical writer, 1629, Cripplegate, London; Richard Corbett, Bishop of Norwich, humorous poet, 1635; William Wynne Ryland, eminent engraver, executed for forgery, 1783; Maximilien Isadore Robespierre, terrorist autocrat, guillotined at Paris, 1794.

FOREIGN MISSIONS.

The first American Foreign Mission Society was the outgrowth of the famous "haystack prayer meeting," held at Williamstown, Mass., 118 years ago today, July 28, 1806. A number of the students of William's College held on open air prayer meeting on that historic date, and a sudden storm forced them to seek shelter near the side of a haystack, where they continued their devotions and came to a high resolve—which was to devote their lives to foreign missions and the evangelization of the heathen people. As an outgrowth of the meeting a secret society of college students was formed, all of whom determined to take up foreign mission work.

On July 28, 1867, a monument was erected on the spot where the haystack had stood to Samuel J. Mills, James Richards, Francis L. Robbins, Bryan Green and Harvey Loomis, the men who took part in the haystack prayer meeting. It is inscribed "The Birth-place of American Foreign Missions, 1806."

MRS. RADCLIFFE.

Mrs. Anne Radcliffe, who was among the first of the feminine novelists of England to attain great popular recognition and liberal financial recompense by her labors, published her first romance, "The Cadtles of Athlin and Dunbayne," 137 years ago. This was followed in 1790 by "The Sicilian Romance," and her third book, the "Romance of the Forest," placed her on the pinnacle of success, and when she wrote her "Mysteries of Udolpho," she was able to command the then amazing sum of $2,500. So greatly did this increase her popularity that she was offered $4,000 for her next work, "The Italian." Our ancestors used to sit up all night reading by candle light the thrilling tales of Mrs. Radcliffe, but she has few readers now. The authoress died in 1823, aged 58 years.

Never Again

YOUR forefather's bathtub was the creek. He mirrored his face in a basin of water and made his fire with a flint. His Ford was a horse's shank, his electrict light a wick in tallow, his telephone a shrill shouting through his hands. He hewed for his furtniture, spun for his clothes, tilled, sewed, reaped, ground, mixed, baked for his bread. When he died, not a newspaper printed the news, and his possessions were too few for a will.

You'll never have to go back to his old discomforts. No: while printed pages are available. News and advertising have carried far the story of new inventions. Every day more are added, more things for use, for comfort, for enjoyment.

Advertisements tell you about them. It pays to read advertisements.

Advertisements show you how to spend your money where it will do you the most good.

DAILY RADIO PROGRAM

(Compiled by United Press.)
MONDAY, JULY 28.

Monday's Best Features.
WCAP, WASHINGTON, and WEAF, NEW YORK—U. S Marine Band.
WJZ, NEW YORK—Goldman Band.
WLW, CINCINNATI—Municipal Opera.
WDAF, KANSAS CITY—Nighthawk Frolic.
WBZ, SPRINGFIELD—Mock Trial.

(Eastern Standard Time)

WEAF, NEW YORK—492.
5 P. M.—Dinner music from the Waldorf.
6:30-9 P. M.—Florence Hendrickson, contralto, Philip Steele, baritone; concert by United States Marine Band, direct from Washington, D. C., Joseph Santelman conducting

WJZ, NEW YORK—455.
6 P. M.—Hotel Gotham Orchestra.
6:20 P. M.—Wall St. Journal review.
6:30 P. M.—Hotel Gotham Orchestra.
6:55 P. M.—"Round the World Flight."
7:10 P. M.—Goldman Band Concert, direct from the Mall, Central Park.
9 P. M.—Address, Prof. Binder, NYU.
9:15 P. M.—Sport talk.
9:30 P. M.—Ernie Golden's Orchestra.

WNAC, NEW YORK—526.
7:30 P. M.—Musical programme.

WJY, NEW YORK—405.
(Silent night for WJY.)

WRN, NEW YORK—360.
5 P. M.—Paul Specht's Orchestra.
6 P. M.—Sport talk, Thornton Fisher.
6:30-10 P. M.—Musical program.
11 P. M.-1 A. M.—Bohemia Show.

WOR, NEWARK—405.
5:15 P. M.—"Music While You Dine".
6:30 P. M.—Bill Steinke's sport review.
7 P. M.—"Plain and Fancy Diving."
7:30 P. M.—"I See by the Papers."
7:45 P. M.—Mario Cutayer, tenor.
8 P. M.—Dr. Sigmund Spaeth on "The Common Sense of Music."
8:30 P. M.—Carolinians Orchestra.
9:30 P. M.—WOR Monday Nighters: Hermen Gelhausen, baritone; Geo. Thomas, violinist; Edith Finkeldey, soprano; J. M. Barnett, baritone; Peerless Trio; Royal Trio.

WIP, PHILADELPHIA—509.
5:05 P. M.—Frisco Serenaders.
6. P. M.—Uncle Wip's bedtime stories.
(Silent night for WIP.)

WOO, PHILADELPHIA—509.
6:30 P. M.—A. Candelori's Orchestra.
7:15 P. M.—Harriette Ridley, organist.
7.45 P. M.—Mae Mackie, soprano; Florence O'Brien, contralto
8:10 P. M.—Erno Rapee's Orchestra.
9 P. M.—A. Candelori's Orchestra

WFI, PHILADELPHIA—395.
5 P. M.—"Sunny Jim, the Kiddies' Pal."
5:30 P. M.—Mayer Davis Orchestra.
6 P. M.—Music lessons for children.
(Silent night for WFI.)

WDAR, PHILADELPHIA—395.
6:30 P. M.—"Dream Daddy."
7 P. M.—Arcadia Concert Orchestra.
8:30 P. M.—Stanley Symphony Orchestra.
9 P. M.—Arcadia Dance Orchestra.

KDKA, PITTSBURGH—326.
5:30 P. M.—KDKA Little Symphony Orch.
6 P. M.—Baseball scores.
6:30 P. M.—The Children's Period.
6:45 P. M.—News review, "Our World."
7 P. M.—Baseball scores.
7:40 P. M.—Stockman and Farmer reports.
8 P. M.—KDKA Little Symphony Orchestra, assisted by Virginia Boyd, soprano; C. Hayes Jr., baritone.

WCAE, PITTSBURGH—462.
5:30 P. M.—William Penn dinner music.
6:50 P. M.—Uncle Kaybee.
8 P. M.—Radio ukulele lesson.
8:30 P. M.—Pittsburgh Sequilla Club.
10 P. M.—Blue Ridge Syncopators.

WCAP, WASHINGTON—469.
7:35 P. M.—Major league scores.
7:30 P. M.—United States Marine Band.
9:30 P. M.—Musical program
9:40 P. M.—Frederick J. Haskin, talk.

WRC, WASHINGTON—469.
(Silent night for WRC.)

WGY, SCHENECTADY—380.
5 P. M.—Markets, news baseball
5:15 P. M.—Joe Haubner's sport talk.
7:15 P. M.—Farm bureau talks.
7:40 P. M.—Baseball results
7:45 P. M.—WGY Orchestra, assisted by Edward A. Rice, violinist

WHAZ, TROY—380.
8 P. M.—Josephine Thayer, mezzo-soprano; Mrs. Edward M. Fawcett, pianist; Isabel Merwitz, reader; Gertrude Colbert, juvenile

WGR, BUFFALO—319.
5:30 P. M.—Lopez-Statler Orchestra.
8 P. M.—Musical programme.
10 P. M.—Lopez-Statler Orchestra.

WBZ, SPRINGFIELD—337.
5 P. M.—Dinner music, WBZ Trio.
6 P. M.—Baseball, news, markets.
6:30 P. M.—Kiddies' bedtime story.
6.40 P. M.—WBZ Trio, assisted by E. J. Dinneer, baritone
8 P. M.—Mock trial, from Boston studio.

WNAC, BOSTON—278.
5 P. M.—Children's half hour.
5:30 P. M.—WNAC dinner dance.
7:15 P. M.—Concert programme

WJAX, CLEVELAND—390.
(Silent night for WJAX.)

WTAM, CLEVELAND—390.
6-7:30 P. M.—Statler dinner music.
(Silent night for WTAM.)

WLW, CINCINNATI—423.
8 P. M.—Cincinnati Municipal Grand Opera, direct from Zoological Gardens, with intermission dance music.

WCX, DETROIT—517.
6 P. M.—Hotel Tuller dinner music.
7 P. M.—Frank Kain's Orchestra; Katherine Vasseau pianist, F. Greenwood, baritone, Frank W. Ladd, baritone.

WWJ, DETROIT—517.
5:30 P. M.—Schmeman's Concert Band.
9:30 P. M.—Detroit News Orchestra.

CKAC, MONTREAL—425.
(Silent night for CKAC.)

PWX, HAVANA—400.
(Silent night for PWX.)

(Central Standard Time.)

KYW, CHICAGO—536.
Late news every half hour
5:45 P. M.—Children's bedtime story.
(Silent night for KYW.)

WEBH, WGI and WON, CHICAGO.
(Silent night for these stations).

WMAQ, CHICAGO—447.5.
5 P. M.—Chicago Theater organ
5:30 P. M.—La Salle Orchestra

WLAG, MINNEAPOLIS—417.
6 P. M.—George Osborn's Orchestra.
7:30 P. M.—Farm lecture program.

KSD, ST. LOUIS—546.
7 P. M.—Abergh's Concert Ensemble.
8 P. M.—Concert from KSD's studio
11 P. M.—Rodemich's Dance Orchestra

WOAW, OMAHA—526.
6 P. M.—Popular half hour
8:30 P. M.—Randall's Royal Orchestra.
9 P. M.—Bob Lee's Imperial Jazz Band.

WOC, DAVENPORT—484.
7 P. M.—Sport news and weather.
8 P. M.—Lois McDermand pianist; novelty numbers by Peter MacArthur and Erwin Swindell.
10 P. M.—Tri-Cities Juvenile Talent.

WDAF, KANSAS CITY—411.
5 P. M.—Weekly Boy Scout program.
6-7 P. M.—School of the Air Music.
8 P. M.—WDAF Minstrels and Orchestra.
11:15 P. M.—Midnight Frolic, Riley eHinhart Winnwood Beach Orchestra

WHB, KANSAS CITY—411.
7-8 P. M.—The Muriel Orchestra

WOS, JEFFERSON CITY—440.8.
3 P. M.—Talk Col. A. T. Nelson
8:20 P. M.—Musical programme.

WSB, ATLANTA—429.
8-9 P. M.—Musical programme
10.45 P. M.—Radiola entertainment.

WMC, MEMPHIS—500.
8:30 P. M.—Program by George W. Hughes, "Dixie's Harry Lauder."

WHAS, LOUISVILLE—400.
4-5 P. M.—Orchestra. WHAS features.
(Silent night for WHAS.)

WFAA, DALLAS—476.
5:30 P. M.—Bedtime and fairy tales
8:30 P. M.—Charles Roessler, zither recital; W. W. Macbeth, harmonica expert.

(Pacific Coast Standard Time.)

KGO, OAKLAND—312
3 P. M.—Studio musical program
4 P. M.—Henry Halstead's Orchestra
5:45 P. M.—Final news, stocks etc
8 P. M.—KGO's Educational Courses.

KPO, SAN FRANCISCO—423.
1 P. M.—Rudy Seiger's Orchestra
2:30 P. M.—Dorothea Eggers, pianist.
4:20 P. M.—Rudy Seiger's Orchestra.
5:30 P. M.—Big Brother of KPO
7 P. M.—Rudy Seiger's Orchestra.
8 P. M.—Theodore Irwin, organist
9-10 P. M.—Western Union Night
10 P. M.—Bradfield's Versatile Band.

KHJ, LOS ANGELES—395.
(Silent night for KHJ.)

KFI, LOS ANGELES—450.
8 P. M.—Radioland Dance Orchestra
9 P. M.—Musical programme
10 P. M.—Cocoanut Grove Orchestra

KGW, PORTLAND—492.
7:30 P. M.—Baseball, weather, etc.
(No evening programme.)

Central Standard Time one hour later than Eastern
Pacific Coast Standard Time two hours
Daylight Saving Time one hour later than Standard.

DEEDS FILED.

Transfers of Real Estate Filed With County Clerk.

Among deeds of transfer of realty recently filed for record at the office of the Ulster county clerk were the following:

William H. Hickok and wife to Nellie A. Clement, a parcel of land in the town of Saugerties. Consideration $1.

Fred Shultis and wife to Wilna Hervey, a parcel of land in the town of Woodstock. Consideration $1.

Emoretta Lasher to Wilna Hervey, a parcel of land in the town of Woodstock. Consideration $1.

Sam Gold and wife a residence property at the westerly corner of Clinton avenue and Franklin street, Kingston, to Henry Millonig and wife. Consideration $1.

Arthur V. Hoornbeek and Clarence Hoornbeek to William A. Douglas, a residence property in the village of Ellenville. Consideration $1.

Famous Mount

Mount Parnassus is in ancient Phocis, 65 miles northwest of Athens. It is celebrated as one of the principal seats of Apollo and the Muses, and as an inspiring source of poetry and song. The Delphic oracle and the Castalian spring were on its southern slope. The expression "to climb Parnassus," meaning to write poetry, is an expression once in vogue.—Kansas City Star.

Difference in Character

The brave and bold persist even against fortune, the timid and cowardly rush to despair through fear alone. —Tacitus.

Car Overturned At Rifton

Woman Received Deep Cut on Head and Other Occupants Are Slightly Injured—Troopers and Deputy Sheriff Notified.

A touring car in which Mr. and Mrs. A. Winkler, Mrs. J. Nelson, Mrs. S. Winegar and a Mr. Frank of New York were riding, the party being on its way from the Catskills, where they had been on a week-end trip, to New York, overturned on the state highway at a short turn in the road near the hotel of William Pintar at Rifton, Sunday afternoon about 5 o'clock. The sheriff's office was notified by telephone and Deputy Sheriff Anderson V. Ellsworth went to the scene in his auto but instead of finding that two persons were dead as reported and that another car had run into the one that upset, found all the people alive. People who saw the accident said that the car had run up on a shoulder of the curve and toppled over and that at the time there was no automobile in front or behind the Winkler car. Mrs. Nelson, an aged woman, received a deep cut on the top of her head. The others were cut and bruised but not seriously. State troopers were notified at Highland and a trooper went to New Paltz and a party in a car that had been stopped by a man named Tamney was turned over to them. Going back to Rifton and the scene of the accident the Winkler party recognized the people who had been suspected of running into their car as being one of three cars that had been on the trip to the Catskills and were their friends, having been ahead had gone on without knowing anything of the accident until stopped near New Paltz. The injured people were then taken by the party held up, back to New Paltz where their injuries were given attention.

Matters Before The Surrogate

In surrogate's court the last will and testament of Julia A. Pelham of the city of Kingston has been admitted to probate. Fletcher A. Peterson is named as executor. Value of estate $2,500 real; $400 personal.

In the matter of the judicial settlement of the accounts of Nellie Wolven, administratrix of the estate of Robert F. Wolven, of the town of Saugerties, account of proceedings filed and decree ordered. Byron L. Davis attorney for the petitioner.

In the matter of the judicial settlement of the accounts of Ione DeVany as executrix of John DeVany who was administrator of the estate of Harry S. Gordon of the town of Wawarsing, adjournment taken until September 3. Howard Chipp attorney for the petitioner.

In the matter of the probate of the last will and testament of Francis M. Reed of the City of Kingston objections filed and an order entered sending the matter to county court to be tried by a jury. John W. Eckert is attorney for the petitioner.

CONCERT TONIGHT AT THE SAHLER SANITARIUM

This evening, at 8 o'clock at the Dr. Sahler Sanitarium a concert will be given by the Lake Mohonk music staff, assisted by Hans Weissman, violinist, accompanied by Mrs. Weissman, and Miss Clara Aimee Gottschalk, pianist.

a Scatet from Lucia di Lammermoor ..... Donizetti
b Largo..... Handel
Harry S. Taylor
c Vissi D'Arte. Vissi D'Armore..... Puccini
(Love and Music. These have I lived for) from "Tosca"
b "A des Oiseaux..... Hile
(To the Birds)
c Sunlight Waltz..... Nare
Sibyl Sammis-MacDermid
a The Rosary..... Nevin-Kreisler
b Moment Musical. Schubert-Kreisler
c Mighty Like a Rose..Nevin-Banner
Hans Weissman
a On the Wings of Song..... Mendelssohn-Liszt
b Hungarian Rhapsody No. 11. Liszt
Rachel Orcutt Smiley
a Miserere—"Il Trovatore"...Verdi
Mrs. MacDermid and Mr. Taylor
Sibyl Sammis Mac Dermid...Soprano
Rachel Orcutt Smiley.....Pianist
Hans Weissman.....Violinist
H. S. Taylor.....Cornetist
Mrs. Hans Weissman...Accompanist
Miss Clara Aimee Gottschalk. Pianist

APPLIES TO GOSHEN CLERK FOR "JOHN DOE" LICENSE.

Town Clerk W. A. Handerson of Goshen recently received an application from a young woman for what she termed a "John Doe" marriage license. In other words, her intended was not present, and there was no evidence that he had been found as yet. However, it was her thought that perhaps the accommodating clerk could so arrange the license that it would apply to anyone that might fill the bill in the eyes of the would-be bride.

Ship Large Crop of Currants.

Frank Morrow, one of the largest berry growers in Marlborough, shipped through the fruit exchange at the place 465 crates of currants last week. William Haviland, another Marlborough grower, shipped three and one-half tons last week. The currant crop has been unusually heavy this year while the demand for the fruit has not been as great as in 1922 and 1923. The price at the beginning of the season was high but it has steadily weakened.

Schoonmaker Fined $5.

Earl Schoonmaker was arrested Sunday by Officer DeGraff for cutting to the left of a traffic standard uptown. This morning Schoonmaker paid a $5 fine.

Suspected Sneak Thief Arrested

In Arrest of Jesse Williams, a Negro, Police Department Believes It Has Solved Mystery of Recent Burglaries Here—Held for a Hearing.

Jesse Williams, a negro 22 years old, was arrested on the road to East Kingston Saturday by Sergeant William F. Hanley, and when he was searched a watch said to have been stolen from the home of T. A. Bennett on Washington avenue Friday night was found on his person. In the arrest of Williams the police department believes it has the author of the series of burglaries that have kept the police busy the past week or so.

The police department was still busy today attempting to link Williams up with the other burglaries about town, and the negro is being held to await a hearing on a burglary charge. The accused man says he is a native of Cleveland. He has been doing odd jobs at the home of Mrs. Amsher on the Rosendale road and slept in a small bungalow on the property. Mrs. Amsher says that Williams has been in the habit of remaining away for several days at a time. Where he spent the time she did not know.

The police have known for some days that a negro was guilty of entering homes about the city, and have been on the watch constantly to catch the sneak thief who has kept the uptown section of this city alarmed by his exploits.

Just what evidence the police have obtained, of course, is not being made public, but will be presented to the grand jury.

COMMONWEALTH VICTIMS MAY GET THIN SLICE

Those who purchased stock in the proposed Commonwealth Hotel in New York city a few years ago, for which 30,000 stockholders invested in the $15,000,000 project, probably will receive a part of their investment back as a result of the sale of half the block between Broadway and Seventh avenue, 55th and 56th streets, where the hotel was to have been erected.

The part of the block sold is to be used for erection of two hotels at an estimated cost of $9,000,000. The section was sold by Charles H. Wilson and Wendell P. Barker, receivers, for a price said to be double that paid for the half block of the company.

A large amount of the stock is held by residents of Kingston, which was the scene of an intensive stock selling campaign. The hotel scheme was first advanced in 1916.

NEW PALTZ.

New Paltz, July 28.—DeWitt Morrison with his family have been visiting his mother, Mrs. William Morrison.

Mrs. Mary Yeaple has been spending a week with her son and family in Brooklyn.

On Tuesday evening Mr. and Mrs. Martin Lee DuBois were given a concert on their return from their honeymoon by the Firemen's Orchestra, which included instruments such as tin pans, horns, horse pistols, etc. There was also a large bon fire.

Philip Hasbrouck died suddenly last week at his home in Amherst, Mass. John Vanderlyn attended the funeral, which was held July 21. Mr. Hasbrouck is survived by his wife, Carrie Van Valen Hasbrouck, and a son.

Thursday, August 7, is the date selected by the firemen for their block party.

On Wednesday the Ladies' Aid of the Reformed Church met at Mrs. Clarence Woolsey's to sew rags for rugs. Another sewing bee will be held Tuesday, July 29, by the Aid also at Mrs. Woolsey's.

George Bogert was among others who attended the circus at Kingston last week.

Miss Allen of Yonkers is visiting Miss Lena Lefever.

Miss Helen Bogert is spending part of her vacation at the Girl Scouts' camp at Wallkill.

Mrs. Hill of Church street is entertaining Mrs. Doherty and family of New York.

Mr. and Mrs. Irving Kortright are entertaining their niece and nephew.

Somers Gardner and friend, Nelson Stone, of Brooklyn, are spending a two weeks' vacation with Mr. and Mrs. Gardner.

Mrs. Isabel N. Tillinghst of Homer, N. Y., was a guest of Mrs. Lanetta Elting DuBois over Sunday.

Mary Nilon entertained Miss Violet Gerald of Clintondale one day the past week.

Mary Cummings and her mother have been visiting Mrs. Joseph Connelly at the Wigwam.

Mrs. Vanderlyn Pine is entertaining her sister, Mrs. Charles Johnson, of Yonkers.

Mrs. Schmalcauche of Main street is entertaining her sister and daughter.

Mrs. Linacre has been spending some time with her son, Joseph.

The Rev. and Mrs. F. R. Wilson have been spending the week at Middletown.

Mrs. A. M. Hasbrouck has been spending two week with her niece, Mrs. M. Shultis, at Modena.

The Tuskegee Institute Jubilee Singers from the Booker Washington School in Alabama, will appear in the Norman School auditorium Tuesday night at 8:15. The group will be comprised of all male voices. Religious folk songs and colored dialect readings will make up their program. This troupe has just appeared at Lake Mohonk and are to give several programs in this section of New York state. No admission charge will be made but a generous offering is anticipated to be used to aid this organized school for colored boys and girls.

Cav and Mme. Carlo Polifeme have been visiting their summer home. Mme. Polifeme left on Wednesday, expecting to go to Newport.

Mrs. Luther Hasbrouck entertained on Friday afternoon.

Mentally Bright But "Twisted"

(Continued from Page One.)

over again, if he knew he would not be caught, and he told them:

"Yes, I believe I would, if I got the money."

"The patient lists as his reasons for committing the crime" said Doctors Murdock and Hulbert, "the following:

"First, the pleasure of planning the crime.

"Second, the notoriety which the papers would give the crime, and the fact he could talk it over with others and get a thrill from the feeling of superiority, in that he knew the facts of the crime and they did not, and,

"Third, the money to be gained."

The money angle somewhat puzzles the psychiatrists. Only $10,000 was to be secured from Jacob Franks, their victim's father. Split two ways it would amount to but $5,000 each. Leob at the time, had $3,000 in his personal checking account. His father was worth many millions. So was Leopold's.

Loeb's sensations as the blood spurted from little Bobby Franks head were described to the doctors as follows:

"I got great excitement, great heart beating, which was pleasant. I was cool and self possessed. I had quite a time in quieting Leopold.

"I cooled him down in five minutes, after we got him (Franks) in the back seat, thinking him still alive.

"He bled a lot. Leopold said: 'This is terrible, this is terrible.' I told him it wall all right, and joked and laughed. Possibly it calmed me too, the joking and laughing.

It was typical, perhaps of their egotistic feeling of intellectual superiority that each thought of killing the other. Both carried guns, and the same thought occurred to each of them at various times in their plot. But some how it never came to pass. Perhaps it would have, had not the intellectually inferior police swooped down on them and shattered their carefully laid plans.

Loeb said to his examiners concerning Leopold:

"If I could have snapped my fingers and caused his heart to stop beating I would have done so."

Why would he have done so? Well, then, "Dicky" Loeb would then be the only living being who would have known the facts about the "perfect crime" of the twentieth century. The knowledge that he alone of all the 110,000,000 people in the United States knew the truth would have given him a feeling of immense superiority.

"Intellectual superiority"—this appears to the alienists as the underlying motive for the whole bloody, sordid business; it appears to them to be the obsession in the back of each boy's over-developed brain.

Such mundane, prosaic creatures as detectives and corner cops seldom entered into the crime fantasies of Dickey Loeb. They held little place in his dreams. He was superior. They were cattle.

"In his phantasies about crime," said the doctors' report, "the patient (they refer to him as the patient) gradually commences to imagine himself doing all sorts of crimes; he derived intense pleasure from each phantasy and particularly felt a feeling of superiority to others in that he knew and they did not know he was connected with it.

"He would be, in truth the 'master criminal mind' of the century. He would work out a wonderful plan for crime that would stir the whole country and never be solved."

And he alone was to know the solution. Detectives, police lawyers and all of the 110 million people in the United States were to be thunderstruck and horrified and ignorant—and Dicky Loeb alone was to know the real truth.

That, according to the scientists, was to be Dicky Loeb's "intellectual superiority."

The fact that little Bobby Franks was the victim was simply coincidence. As he trudged along homeward, his school books under his arms, he became painfully and tragically available for the great experiment of these super-intellects. It might just as well have been someone else, indeed it would have been perhaps, had Bobby not happened along.

As a matter of fact, the alienists found Leopold and Loeb had talked over many victims, not the least of whom were Allen and Ernest Loeb, older brothers of "Dicky," who got him out of many boyish scraps. They also talked of Foreman Leopold, brother of "Babe," but Foreman or "Mike" as he was more familiarly known, had always been solicitous for his younger brother, and so Nathan objected to him. They even talked of making their own fathers the victims. But that, too, presented difficulties.

Bobby Franks was little. He wouldn't be apt to fight so much as the cold chisel bashed in his skull, and the rope about his neck became tighter and tighter, choking the breath out of his body. It would be well, they decided, to start easily. There were to be other crimes of the century evolved from these super-intellects and the others could wait.

The implements of murder—the chisel and rope—Loeb lightly spoke of to the doctors who examined him, as his "toys." They were to him what a brush is to the painter, a trowel to the mason—a means of accomplishing his life work.

The only remorse the alienists could find in either of the young collegians was the remorse at being caught—the ignominy that the stupid, blundering police "of low intellectuality" were successful in discerning the signature on the masterpiece of their artistic plan.

Leopold himself summed it up so aptly when he said:

"Murder is no crime—the crime is in getting caught."

"There is nothing about the patients' condition to show any evidence of a hereditary nature," said the doctors' report. "And there is no reason to believe that a condition of this kind would be transmitted to future generations by any of the relatives. This condition is acquired within the life history of the individual and dies out when he dies."

That for the families of the two boys. And then again:

"There is nothing from a painstaking examination of all the history of the case to indicate or suggest that the family (of Loeb) either by omission or commission contributed to his delinqucies in the way they trained the boy."

The only evidence they found of an outside influence was in "an early nurse, who developed an insane, paranoiac state and undoubtedly had a very serious and deleterious effect on the boy."

Their early histories were almost identical. The younger sons of wealthy families, they were carefully nutured from babyhood, surrounded by servants, governesses, and then later sent to good schools and supplied with the luxuries of life that wealth could afford.

Flemming Names New Committees

The appointment of two new members, Mrs. Everett Fowler and Mrs. Thomas P. Hayes, to the board of education by Mayor Block has caused a re-arrangement of members of the various standing committees of the board. President Flemming has appointed the following members to the various committees:

Rules committee, Trustees Thompson, Van Wagonen and Hayes.

Supplies committee, Trustees Betz, Gill and Hayes.

Building committee, Trustees Van Wagonen, Fowler and Brinnier.

Finance committee. Trustees, Beeres, Thompson and Flemming.

Teachers committee, Trustees Gill, Betz and Flemming.

Mrs. Fowler and Mrs. Hayes were appointed to the board recently to fill vacancies caused by the expiration of the terms of E. W. Kearney and J. M. Herbert.

MIDDLETOWN BUSSES ARE OPERATING AT A LOSS.

Attorneys for the Wallkill Public Service Corporation last week appeared before the mayor and aldermen of the city of Middletown and stated that the bus service which the corporation is giving the city at the present time will either have to be decreased or the fare increased to 10 cents.

According to figures submitted by the transit company it has been operating at an average loss of $5.14 per day during the months of May, June and July.

Y. M. and Y. W. H. A. Meeting.

There will be a meeting tonight for all members of the Y. M. and Y. W. H. A. who are anticipating to attend the ninth annual track and field meet at the University of Syracuse. Tonight preliminary arrangements will be made for all the events. The meeting will be called at 8:30 o'clock sharp.

Palm Olive Soap
2 for 11c

EVERYTHING for EVERYBODY
ROSE-GORMAN-ROSE
KINGSTON'S LEADING STORE

Patton's Sunproof Paints,
Gal., $3.75

Here's How We Beat All Records For July Selling With

Month End Climax Sale

A FOUR DAY BARGAIN FESTIVAL

SEE WINDOW

FOR MONDAY ONLY

Ladies' $3.50 All Wool Sleeveless Sweaters
$1.99

40 Inch Imported Ratine
Novelty Effects
Reg. 98c yd. for
49c Yd.

$2.25 Brussels Rugs
27 x 54
Wonderful value
$1.19

98c Folding Camp Chair
With canvas seat
69c

FOR TUESDAY ONLY

$2.25 Novelty Silk Crepes
In popular colors
$1.69 Yd.

$5.50 Women's Pumps
A number of styles—not all sizes.
98c

$6.00 Traveling Bags
Good roomy size.
Made by Likly people.
$4.98

$1.25 Grass Rugs
27 x 54 size.
69c

SEE WINDOW FOR EXTRAORDINARY SPECIALS FOR WEDNESDAY AND THURSDAY

The FAMILY SHOE-TREE

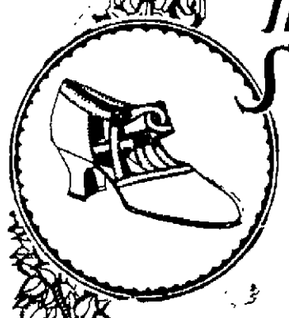

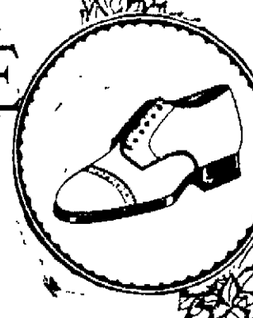

Hear Ye!
Hear Ye!

STELLES' SUNSHINE SALE CONTINUES

This big, annual always-eagerly-awaited event is now cutting a wide Price Swath, right through our newest, smartest Summer stock—for all the family.

Bigger and Better this year! The season was so late getting started—so bigger and more complete ranges of styles figure in the Bargain Offerings.

Make a list of the entire Family's footwear needs, figuring months ahead—and get them supplied during this Sunshine Sale at Bigger Savings than we ever offered before.

$2.98
Red, blue, grey and green Sandals $5.00 and $5.50 grades as well as many stylish patterns in Pumps and Oxfords formerly priced $4.00 to $7.50 are included in this division.

$3.98
At this low sale price you will find $5.00 to $8.00 values in colored Suede Pumps, tan and black kid and calf Pumps and Oxfords in a multitude of styles and all sizes.

$1.98
Not only is the sale price low in this group but you will find some particularly good values, for this group contains the broken sizes of many of our best grades. The former prices in this group were $3 to $7.

20 PER CENT REDUCTION
On all our Men's, Boys', Misses', Children's Footwear including High Shoes, Oxfords and Pumps (except Cantilevers) during this sale we are offering a reduction of 20% and the wise ones are securing their present and fall footwear needs at this pleasing saving.

E. T. Stelle & Son
312 Wall Street

ONE CENT A WORD ADVS. BRING RESULTS

Kingston Daily Freeman.

TERMS:

Per Annum in Advance $7.50
Per Month 65c
Fifteen Cents Per Week.

Entered as Second Class Matter at the Post Office at Kingston, N. Y.
Published by Freeman Publishing Company, Freeman Square, Kingston N. Y. Jay D. Klock, President, Alfred DuFlon, Secretary; Harry DuBois Frey, Treasurer. Address Freeman Square Kingston, N. Y. Louise M. Klock, Vice President, 243 Albany Avenue, Kingston, N. Y.

Member American Newspaper Publishers' Association.
Member Audit Bureau of Circulations.
Member New York State Publishers' Association
Member New York Associated Dailies.
Official Paper of Kingston City.
Official Paper of Ulster County.

Please address all communications and make all money orders and checks payable to Freeman Publishing Company, Freeman Square.

Telephone Calls:
New York Telephone—Main Office Downtown, 2200 Uptown Office, 878.

KINGSTON, N. Y., JULY 28, 1924.

THE BEST SWIMMERS

The English may still retain their traditional leadership in year-round daily bathing but Americans now lead all nations as swimmers, having come to the front overwhelmingly since the Olympic games in Stockholm in 1912. At Stockholm only two Americans were firsts in swimming, but the other day at Paris, or at Les Tourelles, the Americans entered for the Olympic aquatic competitions were champions in 13 out of the 17 events The French team triumphed in water polo a British girl was first in the 200-meter breast stroke, and two young Australians excelled, the one in plain high diving and the other in the 1,500-meter race, but in all of the other 13 events Americans were victors. "This looks like an American holiday," said Count Clary, president of the French Olympic committee, as he distributed the medals for aquatic honors.

The United States had scored 217 points, Sweden was second with 58, Great Britain third was 50, and Australia fourth with 35. Eleven other nations were represented in the contests. "The United States," it is remarked, "must appear like a super-human nation to Olympic crowds —and a superwoman nation in swimming and diving." However that may be, it is certain that in the Olympic aquatics at Les Tourelles American girls did wonderful work, equalling or making new world records in a surprising number of instances In the case of both women and men the Olympic swimmers of 1924 attained much greater speed than those of 1912, and the older records have been made to look still more out of date. Apparently swimming is now to be regarded as a special American accomplishment.

BYRON STILL BANNED.

When in 1824 the body of George Gordon, Lord Byron, was carried to England, such was the popular disapproval that he was denied a place among England's other great poets in the national pantheon and his remains were consigned to the vault of his family in the village church of Hucknell Now after a hundred years it is proposed to erect a tablet bearing the name of Byron in Westminster Abbey. But again there are loud cries of indignant protest, and it seems that the outcry is not confined to the clergy The scandals of Byron's life are not forgotten, and the poet's biographies are submitted as proof that a memorial of such a man would be out of place in the national fane of a people who profess devotion to virtue

A recent highly readable life of Shelley called "Ariel," translated from the French of Andre Maurois, presents Byron in a more unfavorable light than did all the old scandalous stories. He is shown to have been not only a conscienceless rake but a cynical self-seeker and as guilty of certain acts which no man of honor would commit, in sharp contrast with Shelley, who although he sinned against all the conventions and displayed the typical poet's inconstancy in love, had great nobleness of soul and unselfish love of his kind One is apt to wonder whether in this one particular of alleged personal dishonor an injustice has been done to Byron, who surely had enough to answer for without the addition of such a charge The protest referred to above is not to be wondered at, for, contrary to popular supposition, Victorian England has not yet passed away. It is pertinent to add, however, that Byron was no worse morally than not a few kings whose dust rests in the hallowed precincts of Westminster Abbey.

To Josephus Daniels is attributed a grim joke showing what Woodrow Wilson thought of Albert B. Fall. Fall having been sent to find out for the Senate how sick President Wilson was, and having confessed at the bedside that he had been praying for the stricken Executive, the latter remarked when the visitor had gone: "I have been wondering what I have done that Fall should be allowed to queer mo with the Almighty."

LaFollette calls himself a Republican and Wheeler calls himself a Democrat, but what will they call their party as they run in the same harness? Will it be the new "Republican-Democratic party" or shall we still be forced to refer to it as the "Lafollettian?"

Mr Hearst has confessed in an interview that he hardly knows which way to turn, both Coolidge and Davis being "too conservative for us" and LaFollette being "a little too radical." In other words, LaFollette is too much for Hearst, which is saying a good deal.

That Body of Yours

By James W. Barton, M. D.

(Registered in accordance with the Copyright Act.)

THE EMERGENCY JOB.

You are motoring along a country road, miles from anywhere, when something goes wrong with the car.

You are towed to the nearest garage and the repair man does an emergency job on the car.

You are thankful for what you get done, because it enables you to get along on your way.

But when you get home, you take your car to your particular mechanic and have the job properly done

The car is completely overhauled and new parts fitted where necessary.

Now this is your car.

What about that body of yours?

You have a severe stomach which comes on at times, and you hurry to the nearest doctor, or even to your regular doctor, and get something for the emergency.

Perhaps you have an attack of appendicitis and by careful watchful handling your physician finds an operation unnecessary

Maybe it's some gall stones that are giving you trouble and they are removed, and the gall bladder drained.

Now can't you see that these are just emergency jobs that are done on your body to tide you over for the time being?

Why not use the same common sense as you did with your car?

If your stomach aches from time to time, you have pains in the region of appendix, of the gall bladder or kidneys, why be satisfied with the emergency job that your doctor naturally has to do for you.

What do I mean?

Why, simply take a look into the matter. Surely it is more important than all the cars in the world.

You see, because your doctor has done a pretty good emergency job on your body, you are satisfied and go blithely on your way.

What wouldn't be good enough for your car is amply good enough for that body of yours

So my little suggestion is to be grateful for the emergency job that has been done on you, but to remember that it was only an emergency job.

You have overlooked its real value. Its real value was not that you are patched up and so able to go ahead, but that a weak point in your makeup has been made known to you, and as in the case with your car, you take real steps to get a permanent job done, by watching your daily habits of life and so preventing further trouble.

SOCIALISTS SELECT THEIR STATE TICKET

By Telegraph to The Freeman.

New York, July 28.—Socialists of New York state today were preparing for an active campaign following adjournment last night of the state convention at which their ticket was nominated and a party platform adopted. The ticket nominated by the Socialists follows.

Governor — The Rev. Norman Thomas, Manhattan.

Lieut Governor—Charles Solomon, Brooklyn.

Secretary of State — Frank R. Crosswaithe, negro, Manhattan.

State Controller, Mrs. Theresa B. Wiley, Schenectady.

State Treasurer—Frank Ehrenfried, Buffalo.

Attorney General—Louis Waldmann, Manhattan.

State Engineer and Surveyor—Vladimier, G. Karapetoff, Cornell University.

Candidates for congress were left to selection by the state committee and local organizations.

TWENTY AND TEN YEARS AGO.

July 27, 1904.—Luther Garrison and Miss Millie Webber married at High Falls.

July 28, 1904.—William Hughes and Miss Mary E. Desmond married

July 27, 1914.—Death of Samuel Stern, Sr

Mrs. Oliver Coutant died on St James street.

Frank T. Ames and Mrs. Mae V. Mitchell married at Woodstock.

Death of Mrs. Robert Blume on Broadway.

July 28, 1914.—Local laundries announced an increase in price of work done

Mrs Charles E. Quigley of Henry street died at home of her father in the town of Ulster.

Mrs Joseph M. Johnston died on Chambers street.

Wisdom From the Talmud

All the blessings of a household come through the wife; therefore should her husband honor her. Men should be careful lest they cause women to weep, for God counts their tears.—The Talmud.

Rinex for COLDS

Why hang on to a stuffy, snuffy Head Cold for a week when Dr. Platt's Rinex Prescription is guaranteed to stop it in 1 hour—or money back? Sold under this absolute guarantee by all good druggists.

Lodge Undergoes An Operation

By Telegraph to The Freeman.

Boston, Mass., July 28.—Senator Henry Cabot Lodge of Massachusetts, one of the best known men in American public life, is in serious condition today in the Charles Gate Hospital following an emergency operation for bladder trouble.

Senator Lodge is 74 years old and the attending physicians feared that his advanced age might retard recovery. He was stricken at his summer home at East Point, Nahant, and removed to the hospital where his ailment diagnosed as obstruction of the bladder.

Dr. John H. Cunningham decided then an immediate operation was necessary. It was performed at 4:30 o'clock Sunday afternoon. It was understood that the surgeon, in consultation with other practitioners, decided that another operation would be necessary.

Ever since his return from Washington a fortnight ago, Senator Lodge has been in precarious health and has been under the care of Dr. Frederick Winslow of Boston He suffered a relapse Sunday and Dr. Cunningham was called in

Dr Cunningham, after examining the patient, decided that a quick operation was necessary The senator was in great pain and cheerfully consented to immediate removal to the hospital, which is a private institution.

After recovery from the effect of the anesthetic, Senator Lodge appeared cheerful. A bulletin issued just before midnight said that the senator's condition was "satisfactory."

Senator Lodge's general physical condition has been good for years and he enjoys a strong constitution which afforded the doctors with the chief hope for his ultimate recovery. The bladder affection, however, dates back some time.

Attending physicians said today that Senator Lodge's condition is very favorable. His breakfast included two dropped eggs on toast and coffee which he followed with a cigar. Physicians said they expect to operate on Senator Lodge again in about two weeks.

Civil Service Examination.

The Civil Service Commission states that in recent examinations held in this city and other cities throughout the United States for positions of matron and seamstress in the Indian service, applicants were not secured in the number desired, and that these examinations will be held again on September 3 and 4. Information can be had from the secretary at the central post office.

Causes of Tides

Tides are caused by the gravitational pull of the sun and moon upon the water. The moon, being so much closer, is the principal cause of the tides.

MORRIS COHEN WAS IN HIGH SCHOOL GYM TRYING ON SUIT.

Sunday afternoon Thomas Coons, janitor at the Kingston High School, found Morris Cohen, 17 years old, of 92 Broadway, in the high school gym trying on a gym suit. Cohen said he had found the door of the school open and had walked in This morning he was found guilty of disorderly conduct and was $5 by Judge Schirick in police court. His parents agreed to have their son examined as to his mentality and the medical examination will be held shortly.

De Bergerac Real Person

Savinier Cyrano de Bergerac was a French author who was born in 1619 and who died in 1655. Edmund Rostand wrote a drama in which De Bergerac was the hero, and the play was in many ways true to facts. The real De Bergerac was distinguished for his courage in the field and for the duels he fought. These numbered more than a thousand, most of them fought on account of his monstrously large nose.

6% DIVIDENDS have been paid by the Home-Seekers' Co-op. Savings & Loan Association for 9 years. Now is the time to subscribe for shares in the new series Call at the office, No. 3 EAST STRAND.

AARON COHEN SAMUEL COHEN
Clothiers & Furnishers
S. COHEN'S SONS
KINGSTON, N. Y.

SUIT SPECIAL

Men's and Young Men's

TUESDAY, WEDNESDAY and THURSDAY

July 29th, 30th & 31st

Regular $16.50

SPECIAL PRICE—$12.75

Sizes 36 to 46

Patterns—Grey and Grey Stripes

S. COHEN'S SONS
331 Wall Street, - - KINGSTON, N. Y.

KEENEY'S THEATRE TONIGHT
Tuesday & Wednesday

The crowning achievement of that gifted actress who sways the hearts of men with the same grace and ease she moves her feathered fan.

NORMA TALMADGE as Yoeland de Breux—fairest flower of France, now cold in pride, now rich in promises of love. On a crippled child, her little invalid sister, her love is lavished.

And her hate on Rupert de Vrieac, noble of France, and her hereditary enemy, now bound to her as a common slave.

Theirs is a romance—magnified, glorified and entrancing, set in a maelstrom of massacre and strife.

Joseph M. Schenck presents
NORMA TALMADGE
"Ashes of Vengeance"

Never a dull or uninteresting moment—situations teeming with emotional and dramatic action follow in rapid succession, every situation a thrill. Massive settings, gorgeous costuming, thousands of extras give a spectacular background to this delightful love story.

Conway Tearle as Rupert de Vrieac, dashing and courageous scion of a despised house; Wallace Beery as the cowardly and despicable Duc de Tours; Courtenae Foote as de la Roche, brother of Yoeland and enemy of Rupert; Jeanne Carpenter as the little invalid sister; Josephine Crowell as the cruel and ambitious Catherine de Medici; Andre de Beranger as the weak-willed Charles IX, king of France; and twenty other distinguished players in principal roles, give memorable portrayals and help make this not only the greatest of all Norma Talmadge pictures but a production distinctly in a class of its own.

"A notable mountain among the myriad molehills of the screen."—N. Y. World.

Fox News
Screen Adventure
KEENEY'S CONCERT ORCHESTRA.
PRICES ONE THREE 25c SEVEN NINE 35c CHILDREN 15 CENTS

"The best in everything the films so far have to offer."—Evening World.

THURSDAY — FRIDAY — SATURDAY
The Rejected Woman
ALMA RUBENS
CONRAD NAGEL
WYNDHAM STANDING

Kingston Opera House
It's Here! 4 Days Com. TODAY
Night — Youth — Tropics — Perfumes — Moonlight
Beauty — Melody — Caresses — Ecstacy!
ALL THE GLORY OF ROMANCE
In An Ideal Setting.
Betty Compson in "MIAMI"

The yacht is drenched with confetti. At dawn the all-night jazz party is a Bacchanalian revel.

And Joan Bruce, beautiful, rich, spoilt, the speediest of a speeding society world, is the life of the party!

Betty Compson in the crowing achievement of her career—a story of the gilded set at their winter playground.

Distributed by HODKINSON

A sensational drama of modern society at the famous winter resort.

PRICES After-noon 2:30, 25c; Evenings, 7 & 9 25—50c
Children Half Price.

Bufano's Marionettes

—At—

Maverick Theatre

Tuesday, July 29th, 8:30 p. m.

Special Matinee for Little Ones at 4:30 o'clock

—Popular Prices.

A delightful and thrilling entertainment for young and old—Nothing to surpass the Bufano Marionettes in America.

"Announcement"

On account of the carpenters and painters not getting through with their work on time, and receiving dozens of letters and telephone calls, especially from our out of town trade, who were too busy to take advantage of our extraordinary values of ladies apparel,

WE ARE GOING TO CONTINUE OUR BIG SUCCESSFUL ALTERATION SALE ONE WEEK MORE, ENDING SATURDAY, AUG. 2nd.

WE THANK YOU,

N. Y. Sample Shop

"LEADERS OF FASHION."

295 Wall Street. Kingston, N. Y.

BRITISH FLIER'S WIFE GREETS AMERICANS.

Mrs. Stuart MacLaren, wife of the British 'round-the-world flier, is shown greeting Lieutenant Lowell Smith, U. S. A. Air Service, when the commander of the American 'round-the-world flight reached London, where she thanked him for rushing a spare motor to her husband when he was forced down in Asia. Major MacLaren was missing at the time of the arrival in London, and Lieutenant Smith reassured Mrs. MacLaren about her husband's safety. Major MacLaren was found later, alive and well.

BRITISH 'ROUND THE WORLD FLIER IN JAPAN

This is the first picture to reach the United States of the arrival of Major J. Stuart MacLaren, the British 'round-the-world flier, as he was welcomed at the Kasumigaura Aviation Field, north of Tokio, by Japanese officials upon his arrival in Japan from China. After leaving Japan Major MacLaren was missing for three days, but was found, alive and well, having been temporarily forced down in a desolate Pacific island.

169 Lost on Sinking Ship

By Telegraph to The Freeman.

Tokio, July 28.—The Japanese steamship Tairei Maru, which was in collision with the Shinso Maru off the coast of Hokkaido on Sunday, sank today with the loss of 169 lives.

Twenty persons were rescued and landed at the village of Notoro.

Owing to the isolation of the spot rescue was difficult.

Abandoned Her Children to Death in Woods.

Mrs. Charlotte Dana, 23, is under arrest in Rochester, N. Y., after confessing that she abandoned her two children to death in the woods near Wolcott. The babies, a boy of three and a half and an infant, were in a serious condition when found and were taken to a hospital in Oswego. Mrs. Dana declared she left the children because she had been threatened by a man with whom she had eloped.

Battling Siki Weds Memphis Woman.

Although popularly supposed to have a white wife and child in Paris, Louis Fall, better known as Battling Siki, the Senegalese conqueror of Georges Carpentier, denied that he had ever been married when he secured a marriage license in New York and married Lillian Werner, an octoroon, of Memphis, Tenn.

AGED MAN KILLS BROTHER.

Victim 72 and Slayer, 80, Flees to the Woods.

By Telegraph to The Freeman.

Pomfret, Conn., July 28.—State policemen spent the night seeking traces of Benjamin White, 80, who yesterday afternoon shot and killed his brother, Edwin, aged 72, and wounded Davis Mairson of Hartford, who is about to marry Edwin White's daughter. The slayer escaped, carrying his rifle with him. Mairson's wounds are slight.

While the cause of the tragedy is uncertain, it is believed Benjamin objected to the fact that Mairson was to marry Miss White. Benjamin is an expert fox hunter and is familiar with the wild country to which he fled. He may have a dozen and one hiding places, residents here say.

Services at Y. M. C. A.

The open air services at the Y. M. C. A. on Sunday evening were largely attended. The Rev. Mr. Gerhart pastor of the Wurts Street Baptist Church, spoke very feelingly from the 3rd chapter of St. John's gospel. Dr. Gillett's orchestra accompanied the singing.

Yes, I had a good night's sleep, the first in a month. You see, I am now taking ROYAL DIGESTO. It's wonderful for indigestion and all stomach disorders. On sale at Connelly's Drug Co., Ten Broeck's Drug Store, Kingston Central Pharmacy, McBride's Drug Store.—Advertisement.

6% DIVIDENDS have been paid by the Home-Seekers' Co-op. Savings & Loan Association for 9 years. Now is the time to subscribe for shares in the new series. Call at the office, No. 3 EAST STRAND.

Has Anyone Laughed At You Because—

By ETHEL R. PEYSER

You never buy trolley tickets ahead?

You probably live on a small allowance and buying in bulk, though best always, is unfeasible for you. Then, too, when you have the tickets you always feel that you must pay the other fellow's carfare. This becomes too costly even if it is a great joy to you. So you have wisely not accumulated tickets until you need them. Often, indeed, you have lost your tickets. "The dear little things" are vagrant and easily stray away. On the whole, buy as you ride, unless the saving is great—but do not live in heaven!

SO

Your get-away here is:

Buying, if nothing else, is your own trouble.

(© by McClure Newspaper Syndicate.)

Something to Think About

By F. A. WALKER

BETTER THAN GOLD

FOR ages it has been the custom of the larger proportion of earthlings to bow to the yellow god of gold and worship it, overlooking in their insane idolatry the wondrous, enduring riches that lie at their feet, disregarded and trodden down.

Children come into the world with shining eyes and laughter on their lips. They are as blithesome as birds in the springtime until they are taught by their parents to look reverently upon the cold face of the god of mammon.

Then comes a change in their speech and deportment. The little rich child is instructed to look with disfavor upon the little poor child, so a sharp line of distinction is drawn between them and each goes his or her way, unfriendly towards each other.

A bitterness springs up in their hearts. As the years come and go, it grows to pride, disrespect and hate. Then follow the oft-repeated tales of history—strife, war, bloodshed, tears and sorrowings—tales that have been told over and over with rancor since the creation of man.

The happiness which the children knew is crushed to death beneath the ponderous weight of gold. The carefree laughter which they brought with them has flown away beyond their reach, and they have become hard-faced and sordid, like the rest of us, thinking and dreaming mostly of earthly wealth and power.

There are some noble spirits, however, who scornfully turn their backs upon the false god, refusing to bow down to it or admit its supremacy.

These are the salt of the earth, whose saving substance may redeem the idolaters.

You will find them among the faithful, the charitable, and big-hearted, working earnestly for the betterment of mankind, unmindful of riches, forgetful of everything else except the life in which gold loses its value in the august presence of character and divine possibility.

Are we among these faithful ones, or are we cowards?

Do we tremble in terror at the monstrous god of wealth, its pomp and splendor and power, or do we, like the faithful, consider it merely a myth of time, doomed to banishment with the oncoming dawn of eternity?

(© by McClure Newspaper Syndicate.)

BIG BROTHER

By DOUGLAS MALLOCH

My brother's bigger, lots, than me.
I think it's nice, you will agree,
Although he's big, the way he plays
With me, at least on rainy days.
He's eight and I am only five,
And he can swim, and almost dive,
And do a lot of other things
That I can't do, with water-wings.
But he and I we romp and run
And have an awful lot of fun.
I'm little, but it's all the same,
As long as he can pick the game.

My brother's bigger, big and strong,
And yet we always get along,
As long as I will try to do
The things that brother wants me to.
When there is no one else around
To play with, then he digs the ground
And builds me castles big and grand,
As long as I will bring the sand.
And horse is something else we play
A lot of times, most ev'ry day.
He likes to play with me; of course
He does if I will be the horse.

(© by McClure Newspaper Syndicate.)

WHAT SHE MEANT.

When I proposed to Vivian she asked me if I was a new recruit.

What did she mean?

She wanted to know if I had ever participated in an engagement before.

NOTICE

Market of J. Doughty, O'Neil street, will be closed Tuesday on account of death.

L. B. VAN WAGENEN CO.

Operated by THE ROSS STORES, Inc.

Romelink Couch Hammocks

Special **$16.50**

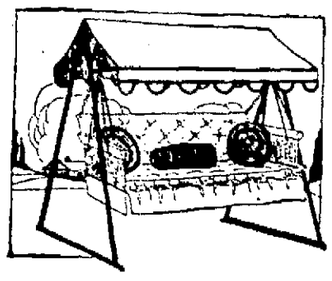

Adjustable head rest, roll edge mattress. Heavy and practical khaki duck covering. Windshield, magazine pocket and heavy chain suspension.

ROMELINK COUCH HAMMOCKS $19.98

Worth $25.00. Handsome tapestry Cretonne covering. Roll edge mattress, adjustable padded back. Beautiful colors that will add greatly to the attractiveness of porch or lawn.

$12.50 COUCH HAMMOCKS—SPECIAL $7.98

A wonderfully low price for these good hammocks. Substantial khaki covered mattress. Chain suspension.

ENGLISH

Army Blankets

Special **$3.50**

Well worth $6.00. Full bed size. About 80 per cent wool. Dark oxford gray color, making them particularly desirable for summer boarding houses, camps or as auto robes.

DIMITY

BED SPREADS

Size 72x90 inches. Light weight spreads that are easily washed and require no ironing. Ideal for summer **$1.98**

RADIUM SILK

Costume Slips

Very Special

$4.98

You'll want one for each change of costume, one light and one dark. These are low priced, unusually so. White, Navy, Black, Pink, Gray and Tan. Hem, double to the hips, making them shadow proof. Well worth $6.50.

DECORATED DINNER SETS

SPECIAL **$7.98**

42 piece fine American porcelain sets. Complete service for six persons. Six cups and saucers, 6 dinner plates, 6 bread and butter plates, 6 soup plates, 6 preserves. One round vegetable dish, one meat platter, one pickle dish, sugar bowl and creamer. Handsome decorations. $10.00 values.

Knickers for Vacation Wear

Special **$2.98**

Perfect fitting. Designed especially for the female figure. Imported linen in Tan, Gray and oyster. Wool tweeds in pleasing mixtures.

KHAKI CLOTH KNICKERS $1.49, $1.98

MEN AND WOMEN IN NEWS OF THE DAY.

Before sailing for a vacation in Europe, J. P. Morgan denied that American bankers are attempting to dictate to the Allies regarding the application of the Dawes plan for securing reparations from Germany. Mayor John F. Hylan, of New York City, has announced his candidacy for Governor of New York; if the people "demand" that he run. Asa G. Candler, multi-millionaire coca cola king of Atlanta, Ga., who is suing his second wife for divorce, is said to have settled $60,000 on her in lieu of alimony, and she is reported to have agreed not to fight his divorce suit, in which he charges cruelty. In deference to the wishes of her husband, Dr. John D. Stewart, of New York, Olga Petrova, motion picture actress, who has just returned from a tour of Europe, has refused to have her hair bobbed.

BOY SCOUTS SAIL FOR JAMBOREE.

Fifty-two Boy Scouts from all over the United States, selected for their super-excellence, are shown boarding the liner Leviathan in New York, from which they sailed to the International Boy Scout Jamboree in Copenhagen. They will tour the Continent and go to London.

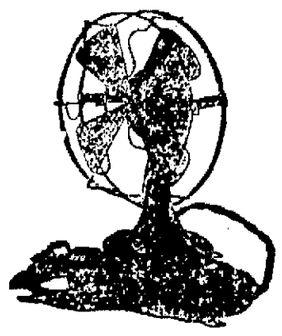

HERE IT IS!

The Original Artistic Fan

Beautiful because it is of sparkling nickel finish. Efficient and always dependable because it is sturdily made, with a specially designed motor. Every room that you live in needs a "STARRITE Fan.

$9.50

Stop at our store and let us show you this fan.

Canfield Electric Supply

16-18 Strand, Kingston, N. Y.

Tel. 1701.

FLY TOX

Kills

MOTHS
FLIES
Mosquitoes
Roaches Ants
Bed Bugs Etc.

In Bottles Only
Half Pint....50c
Pt. 75c Qt. $1.25
Trial Sprayer Free
Hand Sprayer.....40c
At Grocers & Druggists
Developed at America's Foremost Industrial Research Institute.

Kills 'Em Dead

Job Printing

We are equipped to handle any kind of Job Printing, and when it comes to Service, we can only refer you to our customers or ask that you give us a trial.

Daddy's Evening Fairy Tale

By MARY GRAHAM BONNER

KINGFISHER'S APPETITE

"There is one thing to be said for me," said the Kingfisher, "and that is that I do not complain of being bored or tired.

"I do not complain of having nothing to do, for I have a great deal to do.

"I have fishing to do and I love to fish. No one loves to fish more than Kingfisher.

"You can tell that by my name! My name is such that, without being smart at all, you could tell that I was a bird fond of fishing and that I was good at my job.

"For am I not called Kingfisher?"

The Kingfisher sat upon his perch, looking very handsome in his gray suit with its touches of white and his splendid crest upon his head.

Oh, he was a handsome fellow, all right. There was no mistake about that.

His crest stood up very straight, as though he were eagerly looking for something, and as though he were very much interested in what was going on.

He made strange rattling noises and his long, strong beak looked as though he would have no trouble in eating.

At times, when you looked at him, you would have said it was of the shade of gray such as is a slate's color.

In reality his coloring was of a blue-gray, but at times, when you looked at him and couldn't see him very clearly, you would have said it was gray. And in the sunlight you would have said it was blue.

His crest, too, made him look as though a king bird with a crown upon his head.

His size was splendidly big. His black tail even seemed to show the excitement he now felt.

"Fish! I shall have plenty of fish," he said.

He flew down to the water, now, so quickly that it seemed as though he had made one leap.

Up again he came, and in his mouth was a big fish. It looked as though it would be almost too big for Kingfisher. But he knew what he could take.

No one could tell him about taking

In His Mouth Was a Big Fish.

small bites and chewing his food well.

He knew what a big fellow he was and how strong he was and how much he could eat.

He knew that was a great deal, too.

He did not care for bugs and insects very much.

He would eat them, but he didn't like them as he did fish.

Fish was the food for Kingfisher. He took the fish he had caught and struck it over his perch, so that the wriggling fish was still now.

Kingfisher was happy.

He ate it delightedly. Ah, what a fresh, tasty fish it was!

This was a meal fit for a king, as he had heard somewhere a meal should be.

Yes, somewhere, he had heard some child speaking about a meal fit for a king.

And ever since then he had thought to himself:

"She must have meant me! She must have meant that a good fish meal was a fit meal for Kingfisher."

When Kingfisher was through with his meal he was almost ready for another.

For Kingfisher's stomach was large and able to hold plenty of food. Nor did he choke on the bones. Oh, no; he knew how to eat fish so that he didn't choke on bones. He ate too cleverly for that—and, too, there was plenty of room so the bones didn't choke him as they went down.

He ate the fish head-first, which was the sensible way of eating fish, he thought.

"Begin at the top and work down," was his motto.

Once more he watched out for a fish.

He would show the fishes what a king's appetite could be. He would show the fishes—and he did!

Daddy Forgot Something

Glenn forgot to say "please." Father, thinking to drill the child on his manners, asked him what he should say.

"Please," answered Glenn.

Father gave him what he wanted and then said, "Now what do you say?"

"Thank you," said Glenn.

"You mustn't forget those little things," cautioned father, and then went on with his work.

Glenn waited a minute and then said, "You should say 'welcome,' daddy."

New location August 1st. Hair bobbing specialist, formerly with the Knickerbocker Hotel, now at 610 Broadway. To better serve his customers will move to corner Broadway and Abeel street, over Greenwald's shoe store. I solicit your patronage. George Hoffman.—Advertisement.

GAS BUGGIES—Isn't That Just Like a Man?

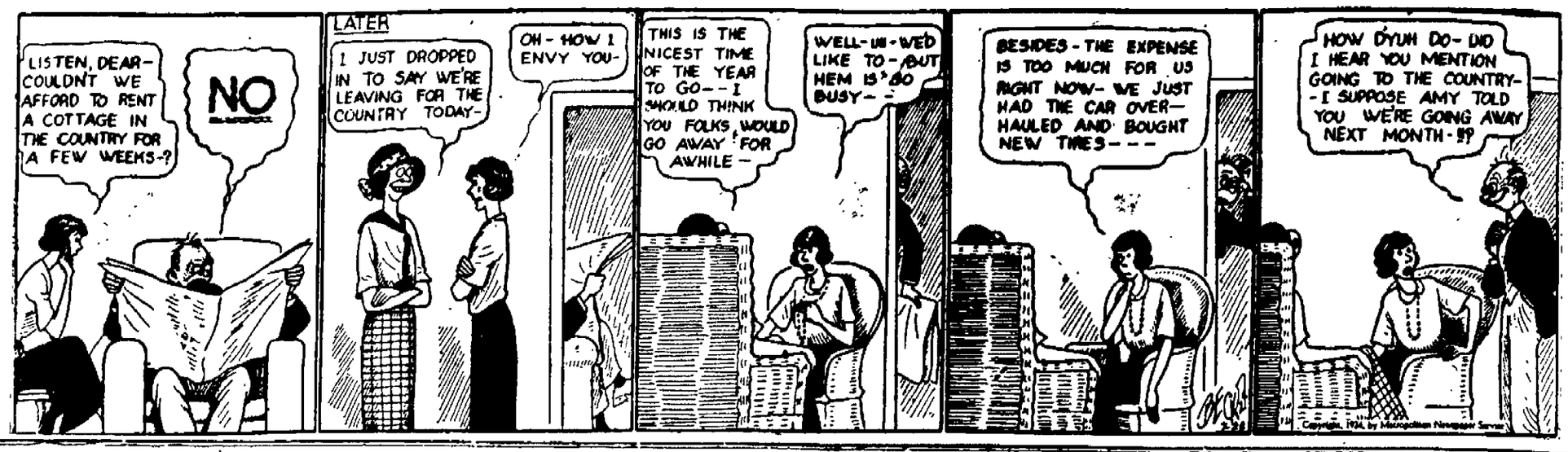

The KITCHEN CABINET

(©, 1924, Western Newspaper Union.)

The free use of soups and fresh vegetables is wise for those persons who have a tendency to over-indulgence in eating.—Jordan.

SOUPS AND OTHER DISHES

Soups are either stimulating or nourishing. A nutritive soup, like cream of potato, with bread and butter, is a meal in itself, while bouillon is simply stimulating and attractive as to seasoning and garnishes.

Beef Broth.—Cut two pounds of lean beef into small dice, break the bones and put them with the meat into a saucepan, cover with two quarts of water and when boiling add one carrot, one turnip, one onion, all diced, and a bunch of herbs. Simmer for three hours, add two tablespoonfuls of cooked rice and serve hot with croutons.

Combination Soup.—Put one cupful of lentils, one-half cupful of barley, one onion, two cloves, one grated carrot into a saucepan; simmer for two hours, add salt and pepper to taste. The onion should be stuck with the cloves and removed then add a pint of milk and four tablespoonfuls of butter. Serve at once.

Boil I Fish.—Dress and tie any good well-flavored fish in a cheesecloth and cook at a low temperature until done, but not fallen into pieces. Drain, dress with butter and serve on a hot platter, garnished with parsley and lemon. Serve with creamed potatoes and:

Almond Horseradish Sauce.—Blanch and chop fine two dozen almonds. Press the vinegar from four tablespoonfuls of fresh horseradish, season with salt and red pepper, add the almonds and two tablespoonfuls of thick, sweet cream whipped. Mix well and serve with the fish.

Dinner Cheese.—Put through a meat chopper one-half cupful of stuffed olives, two cupfuls of grated cheese and one cream cheese. Season well with salt, red pepper, and roll into a long roll. Place on a paper doily and decorate with sliced stuffed olives. Serve from the plate with a cheese knife.

Apple and Nut Sandwich.—Chop a small cored and peeled apple and mix with it a tablespoonful of finely broken nut meats. Spread whole wheat bread with butter and put on the apple and nut filling.

Nellie Maxwell

OUR DAILY PATTERN.

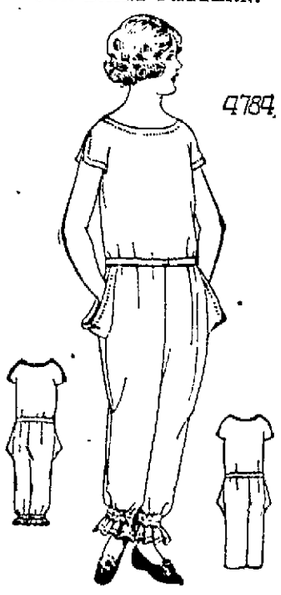

A Comfortable Slumber Garment.

4784. Attractive and convenient is the model here portrayed. Crepe, nainsook, bastiste, flannel or flannelette are good materials for this style.

The pattern is cut in 5 sizes: 6, 8, 10, 12 and 14 years. A 10 year size requires 3¼ yards of 36 inch material. The garment may be finished with straight lower edges or be gathered in knicker style.

A pattern of this illustration mailed to any address on receipt of 12c in coin or stamps by the Pattern Department, The Freeman, Rondout, N. Y. Be sure to state the size wanted.

Catalogue Notice.

Sent 15c in coin or stamps for our up-to-date spring and summer catalogue, containing 550 designs of ladies and Misses' and Children's Patterns, a concise and comprehensive article on dressmaking, also some points for the needle (illustrating 30 of the various, simple stitches), all valuable hints to the home dressmaker.)

Makes it just twice as easy to do the family wash

Gone are the days when a woman need slave for hours over the family wash. La France makes it possible to do the washing in half the time, and with half the work. No rubbing—no bluing—no extra wringing, or handling clothes—when you use La France.

Dissolve two tablespoonfuls, with your regular soap, then soak or boil the clothes and the washing is practically done. La France blues as it cleans. And such a wonderful cleanser as it is! Your clothes are whiter and sweeter and fresher than ever before.

La France doesn't wear out the clothes as rubbing does. It's safe and gentle. Acts as a solvent on dirt—so that the clinging, greasy particles simply float away. Use La France with any soap you like—bar, powder or flakes—in tubs or washing machine. Costs but 10 cents a package. Order from your grocer to-day.

For ironing, add Satina to the hot starch. Prevents the iron from sticking and gives a glossy finish. Is delightfully perfumed. La France Manufacturing Company, Philadelphia.

La France blues as it cleans. Loosens every sticky, greasy particle of soil so it can be easily rinsed away. Use it with soap of any brand or kind.

Only 3⅔ cents each wash-day for this wonderful product that does away with all the drudgery of washing. For boiler, tubs or washing machine.

ROSENDALE.

Rosendale, July 28.—The ladies of the Baptist Church will hold their annual fair on Tuesday, August 12, at the church parlors.

Karl Borntreager and friend from Schenectady motored to this village the past week and were guests of Arthur and Viola Moore.

Mrs. Bart Joice, who has been a guest of her father, Joseph McGinn, and the Misses Annie and Agnes McGinn, has returned to her home in New Jersey.

Mr. Geiss of Brooklyn visited his mother Mrs. Frederick Engel, recently in this place.

Mrs. Cecil Gerard of New Jersey is visiting her parents, Mr. and Mrs. Rutser Ten Hagen, on lower Main street.

Several from this village attended the Floto-Sells circus in Kingston on Tuesday last.

Allison Woolsey from Long Island and Lawson Woolsey from Mechanicsville, former residents of this village were callers here on Wednesday last.

Mrs. John Osterhoudt and little Charlotte, who have been visiting relatives at Poughkeepsie the pass week, have returned to their home.

The Rev. Mr. Conklin of Tappan, who was extended a call from the Rosendale and Bloomington Churches, to become their pastor, has accepted.

Mrs. Elizabeth Hasbrouck, who has been on a trip with a party of friends to California, is on her way home.

Miss Jennie Sheldon and friend Mr. Davis from Granite called on friends in this village on Wednesday evening.

A. Schmidt is spending a few days with friends in the city.

Arthur Moore visited Kingston on Tuesday and took in the circus.

Mrs. Rufus Snyder is spending the summer with her sister, Mrs. Sarah Hasbrouck, on James street.

The Sunday School of the Baptist Church will hold its annual picnic at Orange Lake on August 2.

Harry Getman is working for Nicholas Leippert the village electrician, during vacation.

The Stanhope is filled with summer guests at present.

Miss Myrtle Paradies is employed at Harry Baxter's ice cream parlor.

Mr. and Mrs. John J. Feasel, who were recently married, are stopping at present on James street.

Fred Allington, who spent his vacation at the Twin Elm Cottage, has returned to his home in Bayonne, N. J.

Mrs. Jennie King, who has been visiting friends the past few weeks out of town, has returned to her home in this village.

Joe Osterhoudt who works at Poughkeepsie, spent Sunday with his mother, Mrs. Charlotte Osterhoudt.

Mrs. Harry Wesp, who was called to the city the pat week owing to the death of a friend, has returned home.

CONSTRUCTION PROGRESS ON STATE HIGHWAYS.

The following bulletin shows the highway construction accomplished during the week ending July 25, 1924:

Number of contracts under way	188
Number of pavements being laid	91
Number of mem employed by contractors	7,827
Sq. yds. of pavement completed during week	298,348
Sq. yds. of pavement completed during season	2,021,935
Maintenance force employed by the state	5,097

The above yardage represents 30.24 miles of completed pavement for the week and a total of 196.45 miles for the season.

The yardage of pavement for the season has now passed the two million mark, representing approximately 200 miles of finished pavement.

Strange Occupation

A man died in England the other day who for nearly fifty years had served as a "smeller" in a brewery. For a half-century this man gave his life to sniffing at empty beer barrels, thousands of them every week, and rejecting the "stinkers." What a critic he would have made if his fastidious taste had had ampler scope!

Sale of Odd Dining Room Chairs

$20 Arm Chairs for . $10
$17 Arm Chairs . . $8.50
$15 Arm Chairs . . $7.50
$20 Side Chairs . . $9.50
$18 Side Chairs . . $9.00
$16 Side Chairs . . $8.00
$14 Side Chairs . . $7.00
$12 Side Chairs . . $6.00
$10 Side Chairs . . $5.00
$9 Side Chairs . . . $4.50

Only One of Each Kind.

Gregory & Co.

SUPREME COURT, ULSTER COUNTY.—GEORGE SALZMANN, Plaintiff, against ELLA SALZMANN, wife of the said George Salzmann, SARAH WALKER, MARY WALTER, CHRISTIANA LEIBIG, ALBERT SALZMANN, ADAM SALZMANN and EMMA S. SALZMANN, his wife, LOUISE LENTZ, FREDA BREITENSTEIN, CARL LENTZ, individually and as Administrator of etc., of Hannah Lentz, deceased, the KINGSTON TRUST COMPANY as Administrator C. T. A. of Louis Salzmann, deceased, and ADAM SALZMANN and ALBERT SALZMANN, as Administrators of Elizabeth Salzmann, deceased, Defendants.

In pursuance of an interlocutory judgment in the above-entitled action for the partition of real property by the sale thereof, entered and filed in the office of the Clerk of the County of Ulster on the 30th day of June, 1924, I, the undersigned, Referee in said judgment appointed to sell said real property, do hereby give notice that I will sell the same at the front door of the County Court House in the City of Kingston, Ulster County, New York, on Thursday, the 31st day of July, 1924, at 12 o'clock noon. The real property in said judgment directed to be sold is therein described as follows:

"All the following described premises situate, lying and being in the Sixth Ward of said City of Kingston, and being the rear portion of three several lots known and distinguished on a map of the property of the President, Managers and Company of the Delaware and Hudson Canal Company as lots numbered one, two and three (1, 2 and 3) lots numbers one and two where conveyed the said F. Stephan by Jane A. Sanford, Lester House and others by deed bearing date February 7, 1854, recorded in the Ulster County Clerk's office in Book No. 90 of Deeds on page 650, etc. Lot number three was conveyed to the said Stephan by Christian Shand and wife by deed dated June 12, 1860, and recorded in the Ulster County Clerk's office in Book No. 113 of Deeds at page 206, etc., the rear portions of the three lots thereby conveyed are together bounded as follows:

In front on Abeel Street, on the westerly side by the remaining portions of said lots No. 1, 2 and 3 heretofore conveyed to William Reiser, on the northerly side by lot No. 4 now owned by John Dittus and on the easterly side by Lot No. 9 now belonging to Daniel Zoller and being thirty-three feet and four inches in front on Abeel Street, thirty-six feet four inches in width in rear and ninety-three feet and six inches deep and being the same premises as now occupied by the said Louis Salzmann as a bakery."

Dated, July 1st, 1924.

JOSEPH M. FOWLER, Referee.

FRANK W. BROOKS, Attorney for Plaintiff, 41 Main St., Kingston, N. Y.

HOWARD CHIPP, Attorney for Deft. Albert Salzmann, 280 Wall St., Kingston, N. Y.

CHRIS A. MURRAY, Attorney for deft. Adam Salzmann, 32 East Strand, Kingston, N. Y.

H. H. FLEMMING, Attorney for Defts. Sarah Walker, Mary Walter and Christiana Leibig, 20 Ferry St., Kingston, N. Y.

WILLIAM D. & WILLIAM D. BRINNIER, JR., Attorneys for Defts. Louise Lentz, Freda Breitenstein and Carl Lentz, individually and as Administrator of Hannah Lentz, Deceased, 53 John St., Kingston, N. Y.

JAMES JENKINS, Attorney for Deft. Kingston Trust Company, as Administrator C. T. A. of Louis Salzmann, deceased, 200 Fair St., Kingston, N. Y.

Did It Ever Occur to You

That price is not the first thing to be considered in a job of printing? Throwing type together in a haphazard way does not require any knowledge of the printing art. That isn't the kind of work you want. But artistic typography in stationery and advertising reflects credit to any concern. Our knowledge of printing gained by long experience enables us to produce

Attractive Printing for Every Purpose

Don't order anything in this line until you call on us.

Transatlantic & Coastwise Steamship Ticket Agency

REPRESENTING THE BEST STEAMSHIP LINES

Bookings to and from All Parts of the World. Tours and Cruises. Travelers Checks — Money Orders Notary Public at Your Service. Phone 816-J. Open Evenings.

Cor. Broadway and Abeel Street.

Used Cars for Sale

Hupp Sedan, '22	$850
Hupp Tour., '18	$375
Hupp Tour., '21	$600
Hupp Road., '22	$650
Max. Tour., '22	$475
Max. Tour., '23	$525
Max. Coupe, '22	$800
Max. Sedan, '21	$400
Olds 4-Tour., '22	$500
Olds. Sedan, '20	$550
Star Sedan	$425
Oakland Tour., '19	$200
Olds Six Tour., '24	$600
Olds Six Road., '19	$200
Chev. Tour., '21	$200
Buick Tour., '19	$250
Dodge Tour., '21	$350
Willys-Knight To., '23	$875

Several rebuilt truck and busses

Fords all models

Easy Terms.

Trades Considered.

Stuyvesant Garage

OPEN EVENINGS.

250 Clinton Ave., Kingston.

Hudson River Day Line

Steamers "Washington Irving," "Rendrick Hudson," "Alexander Hamilton," "Robert Fulton," "DeWitt Clinton," "Albany."

Daily Including Sunday.

DAYLIGHT SAVING TIME.

Up Steamer leaves Kingston Point 2:25 P. M. for Catskill, Hudson and Albany, arriving at 6:45 P. M.

Down Steamer leaves Kingston Point 1:00 P. M. for Poughkeepsie, Newburgh, Yonkers and New York City, arriving W. 129th St., 5:40 P. M.; W. 42d St., 6.00 P. M; Dashrosses St., 6:30 P. M.

Music. Restaurant. Lunchroom.

TIME TABLE OF

ULSTER & DELAWARE R. R.

Eastern Standard Time.

Trains are due to leave this city as follows:

Kingston Point *1:35 p. m.

Rondout Station †5:40 a. m.; s6.10 a. m.

Union Station †6:30 a. m.; s6.50 a. m.; *12:50 p. m., last trip September 5th, *2.00 p. m.; †2:15 p. m., first trip June 23rd, last trip September 5th.

Trains are due to arrive as follows:

Union Station †10:40 a. m.; s11.25 a. m.; †1:25 p. m., first trip June 24th, last trip September 6th; *4:25 p. m.; †6:15 p. m.; s7:45 p. m., first trip June 29th, last trip August 24th. This train will run on Labor Day.

Rondout Station †11:00 a. m.; s11:40 a. m.; †6:35 p. m.

Kingston Point †11:05 a. m.; s11:45 a. m.

*Daily. †Daily except Sunday. sSunday only.

KINGSTON COAL COMPANY

Quote the following prices on Fresh Mined

D. & H. Lackawanna COAL

EFFECTIVE JULY 1st

EGG	$13.05
STOVE	$13.05
CHESTNUT	$13.05
PEA	$10.40

PER TON DELIVERED.

Less 40c per ton for cash.

Main Yard, 11 Thomas St. Phone 366. O'Hara Yard, Foxhall Ave. Phone 194. Watts & Tammany Yard, East Strand. Phone 496.

Uptown Office, Corner Fair & John Sts.

Morgan Davis & Co.
Successors to Gwynne & Day.
Established 1854.
Members N. Y. Stock Exchange
66 BROADWAY,
NEW YORK.
Branch Office Connected
By Private Wire
EAGLE HOTEL
KINGSTON, N. Y.
R. B. Osterhoudt, Manager.
Telephone 2444.
Weekly Market Letter
On Request.

Andrew Street Curbing Reset

Superintendent Henry Darrow of the board of public works stated today that he would start the work of grading Andrew street, preparatory to laying an asphalt pavement in that street in about a week. The laying of the new pavement will mean that all curbing along the street will have to be reset. Where no curb has been set property owners will have a lay curb. This work should be started at once so that the street department will not be delayed when the actual work of asphalting the street is started.

GREEK ELEMENT FIGHTING AT SAUGERTIES.

A man walking through the main streets of Saugerties with his shirt covered with blood, recently, was said to be the outcome of a bitter quarrel between John Dogos and George Sofianos, both Greeks, employed at Candyland, Main street, Saugerties. The day following one went to Catskill and has not returned since. It is intimated that the argument started over some sweet cream in the cellar, one asking the other where it was and he replying "Where's your eyes" in Greek. What was used in the fight is not known. The matter was kept very quiet and was kept out of police court.

Girl Shot From Ambush.

By Telegraph to The Freeman.

New York, July 28.—Shot from ambush, pretty 19 year old Carrie Hall, of 532 East 150th street, was taken to Lebanon Hospital today with a bullet in her back. Police suspected a rejected suitor.

DIED.

BAILEY—In this city, July 28, 1924, John Bailey.
Funeral at the residence 56 Montrepose avenue, on Thursday at 2:30 p. m. Relatives and friends are invited. Interment in Montrepose Cemetery.

DEYO—In this city, July 27, 1924, Charles H. Deyo.
Funeral at residence, 168 Downs street on Tuesday at 2:30 p. m. Relatives and friends are invited. Interment in Wiltwyck Cemetery.

Attention Members J. O. U. A. M.
You are requested to meet at the lodge rooms tonight at 7:15, wearing white gloves and badge, to go to the home of our late brother, Charles Deyo, where our burial service will be held.
By order of
OSCAR WOLFERSTEIG,
Councilor.
C. H. LORD, R. S.

FAY—At East Kingston, Sunday, July 27, 1924, Marge, beloved daughter of Mrs. Patrick Fay.
Funeral will be held Wednesday at 9:30 a. m. from the residence on Brigham street and at 10 a. m. at St. Colman's Church, where a high Mass of requiem will be offered for the repose of her soul. Relatives and friends are invited. Interment in family plot at St. Mary's Cemetery.

HUTTON—In this city, Sunday, July 27, 1924, Jane Ann Slater, widow of the late Adam C. Hutton of Hurley, N. Y.
Funeral from the residence of her daughter, Mrs. Augustus Sickler, 64 Ponckhockie street, Tuesday afternoon at 1:30 and from the Ponckhockie Congregational Church, Abruyn street at 2:00 o'clock. Relatives and frends invited. Interment at Hurley, N. Y. Arrangements by Leo V. Grogan.

KENNEY—At Kingston, N. Y., Sunday, July 27, 1924, Elizabeth A. Kenney.
Funeral at the Port Ewen Reformed Church Tuesday at 2 p. m. Relatives and friends invited. Interment in Port Ewen Cemetery. Friends wishing to view the remains may do so at her late residencee, 291 West Chestnut street Monday evening, between the hours of 7:30 and 9 o'clock.

McCONNELL—In this city, July 27, 1924, Bessie, infant daughter of Peter and Mary McConnell.
Funeral and interment at Roseton, N. Y., Tuesday afternoon. Arrangements by Thomas J. Wolfe.

REINHARDT—Suddenly in this city, July 26, 1924, Frederick W. Reinhardt.
Funeral from his late residence 161 Tremper avenue Tuesday at 9 a. m. and at St. Peter's Church at 9:30, where a high Mass of requiem will be offered for the repose of his soul. Relatives and friends are invited. Interment in St. Peter's Cemetery.

Any Distance Ambulance Any Hour
LEO V. GROGAN
FUNERAL SERVICE
Cor. Wall & Pearl Sts. Phone 548

Financial and Commercial

By Telegraph to The Freeman.

New York, July 28.—The stock market maintained its strong tone in every department but the oils, which were unfavorably affected by the third consecutive cut in crude oil prices by the Magnolia Company in the mid continent division. As in previous session, however, the oils were dull rather than weak in the early trading, recording slightly lower prices but having little selling pressure to contend with.

Representative industrial and railroad shares reached new high price levels as the effect of the week end accummulation of buying orders. American Can, Baldwin and other market leaders continued the rally which featured the stock market last week. American Can at 131⅛ was up 4 points above Saturday's low and only about 1 point below the high of the year. Baldwin has been favorably affected by the reports of new orders and rising operating rate and its upward movement has been practically uninterrupted in the last three weeks.

Lackawanna Railroad reached a new high for the year at the head of the railroad group, which also included in the rally Chesapeake and Ohio, Southern Pacific, St. Paul Preferred, Seaboard Air Line and Reading. New Haven and Erie were reactionary, despite the favorable June earnings statement issued today by the former, showing a net income of $1,399,568 against a deficit of $221,056 in the same month last year.

Motors stocks were strong under the leadership of Willys Overland Preferred and Pierce Arrow Preferred, and Studebaker at 38¼ was only fractionally below the high of the year to date.

Reactionary tendencies developed in the second hour in the oil stocks on announcement that both Prairie Oil and Sinclair Purchasing Company had met the price cuts announced on Saturday by the Magnolia Company. Above 33 degrees gravity the price was cut to $1.50 a barrel and below that to $1.25 and $1.10 a barrel. Independent oil company stocks retarted at some points at the average, the Standard oils stocks held firmly. Profit taking in the industrial and railroad stocks was carried on in good volume in this period, and only in exceptional cases were prices higher than at the opening. Associated Dry Goods pushed through to 108; Montgomery Ward attained new high at 35. Copper stocks were strong, with Kennecott and Cerro De Pasco higher.

Quotations given by C. H. Halsey & Co., 27 William street, New York city, branch office, Warren Building, 260-62 Fair street, Kingston, N. Y.

2:45 P. M. QUOTATIONS.

Allis-Chalmers	56¼
American Beet Sugar	42¾
American Can	128
American Car & Foundry	172
American Locomotive	80¼
American Smelting & Ref. Co.	69⅝
American Sugar	58
American Tel. & Tel.	122¼
American Woolen	73¼
Anaconda Copper Mining	30¾
Atchison, Topeka & Santa Fe	104⅞
Baldwin Loco	118⅜
Baltimore & Ohio	53¼
Bethlehem Steel B	44
California Petroleum	21⅞
Canadian Pacific	148¼
Central Leather	
Cerro de Pasco Copper	46⅞
Chandler Motors	47⅝
Chesapeake & Ohio	80
Chicago, Mil. & St. Paul	16⅞
Chicago, R. I. & Pacific	35¼
Cons. Gas	71⅛
Corn Products	84¼
Corden & Co.	28
Crucible Steel	55¼
Erie	33⅞
General Motors	14¼
Great Northern, pfd	
Great Northern Ore	30
Inspiration Copper	36½
Int. Mer. Marine Pfd	36⅞
Int. Nickel	17⅛
International Paper	54¼
Kelly Spring Tire	15¼
Kennecott Copper	46⅛
Lehigh Valley	51⅛
Middle States Oil	1
New York Central	107⅞
N. Y., N. H. & H.	28⅛
Norfork & Western	121⅞
Northern Pacific	66
New York, Ontario & Western	22
Pacific Oil	48
Pan American Pet. & Trans A.	50
Pan American Pet. & Trans B.	54¾
Pennsylvania Railroad	46⅛
Pittsburgh Coal	38¼
Pressed Steel Car	49½
Railway Steel Sp'g	
Reading	61¼
Rep. Iron & Steel	47⅞
Royal Dutch	44⅝
Sinclair Cons.	17½
Southern Pacific	95¾
Southern Railway	36
St. Oil California	57¾
St. Oil New Jersey	85⅞
Studebaker	37⅞
Texas Co.	40⅛
Texas & Pacific Ry.	38
Tobacco Products "A"	92⅝
Union Pacific	138¾
U. S. Industrial Alcohol Co.	70¾
U. S. Rubber	50⅝
U. S. Steel	
Utah Copper	60¼
Westinghouse Electric	64⅞
White Motors	56⅝

Held For Grand Jury.

Louis C. Harris, colored, was arrested Sunday afternoon for carrying and firing a 38 calibre revolver without a permit and spent the night in the town lock lock up at Saugerties when he could not furnish bail for his appearance in court today. A hearing was held this morning before Police Justice Clyde F. Gardner of Saugerties and Harris waived examination. He was held to await the action of the grand jury and was taken to the county jail in this city until bail could be furnished. It was alleged that Harris had tried to hold up a pack peddler in Malden.

BUSINESS NOTICES

WILTWYCK INN.
We are now serving peach shortcake; real old fashioned shortcake with plenty of cream.

Frank Bureno, formerly of 16 Hasbrouck avenue, has opened a confectionery store at 19 Hurley avenue.

French Balloon Found at Sea

By Telegraph to The Freeman.

Marseilles, France, July 28.—The British steamship Leicestershire reported by wireless today she had picked up the French balloon Zodias number 1,284, off the Balearic Islands in the Mediterranean, without finding any trace of the crew.

"Nobody was in the balloon, and we are searching the vicinity," said the radiogram.

PORT EWEN

Port Ewen, July 28.—Mrs. John Reed, who has been the guest of friends in New York, Brooklyn and Astoria, Long Island, has returned to her home on Stout avenue.

Mrs. Alice Van Wagner of Brooklyn and Mrs. Anna Eltinge of Broadway, who have been guests of their brother Edward Townsend at his summer camp at Allaben, N. Y., have returned home.

Thomas Tucker, Sr., spent the week end at his home on Broadway.

Mr. and Mrs. A. E. Leimbach and Louis Munson, who have been motor guests of Mr. and Mrs. S. W. Perrine, returned to their home in New York city Sunday.

Tickets are on sale for the clam bake to be held Thursday, August 21, in the grove opposite Pythian hall on Broadway This bake is given under the auspices of the Methodist Episcopal Church and promises to be a wonderful treat to the people of Port Ewen and vicinity The bake will consist of clam broth, steamed clams, chicken, blue fish, white potatoes, sweet potatoes, green corn, watermelon, tea, coffee.

There was a large number of people from Port Ewen who enjoyed the excursion to Newburgh Saturday on the steamer Odell. This excursion was for the benefit of the Ladies' Aid Society of the Methodist Church.

Mr. and Mrs. Joseph Corbet and family of Chicago are guests of Mr. Corbet's father, William Corbet on Tilden street for a few weeks.

Mid-summer dance at Pythian Hall this evening. Music by Sunnybrook orchestra. Dancing from 8 o'clock on. Prize dances.

Mrs. E. A. D. Potter and daughter, Miss Dorothy Potter, who have enjoyed a motor trip to Niagara Falls, Canada, Buffalo and Watkins Glen, have returned to their home on Stout avenue.

Division No. 1 of the Ladies' Aid Society of the Methodist Church will meet at the home of Mrs. Alexander Crook Wednesday evening at 7:30 o'clock.

Miss Mary Tucker of Broadway is spending her vacation at Lage George.

The Misses Mary and Helen Donnelly of Brooklyn are visiting at their summer home in Port Ewen.

Miss Sally Tucker has returned home after an extended trip through the states.

The Misses Elizabeth and Sally Guinan are spending the summer at Port Ewen.

Mr. and Mrs. Charles Barton and family of Union Hill, N. J., are spending the summer months at their bungalow in Port Ewen.

Thomas Prendergast, who was injured while at work on the Port Ewen post office a few days ago, is improving under the care of Dr. George W. Ross.

Mrs. Robert Keating and family are spending the summer at Mrs. Margaret Roach's, on Tilden street.

Mr. and Mrs. Hugh Clarke and family of Union Hill, N. J., are spending a few weeks with friends.

Miss Alice Ball has returned to her home and position in Jersey City.

MINOR AUTO ACCIDENTS REPORTED TO POLICE

Several minor auto accidents were reported to the police department over the week end. George Marsdean reported he had slightly damaged the car of Franklin Tigar while at Kingston Point. Philip Schoonmaker reported Sunday having struck a man named Ferguson on Hurley avenue, but the man was not injured. E. C. Hollenbeck and Perley F. Rockett had a collision at Clinton avenue and John street with but slight damage. Ray Snyder collided with a truck of the French Dye Works at East Strand and Ferry street Saturday. Thomas J. Comerford reported that while backing into the curb on North Front street Saturday night another car collided with him with but slight damage.

PREPARING FOR FIRST ANNUAL REUNION OF 51st PIONEERS

Thomas F. Coughlin was made chairman of the arrangements for the first annual reunion of the 51st Pioneer Regiment which will be held at the armory here in September at a meeting held at the armory Friday evening. Committees were appointed to arrange for the reunion and another meeting will be held Friday evening at which time reports will be received.

SAUGERTIES CHEVTS BEAT ROSENDALE.

The Saugerties Chevrolet nine beat the Rosendale team to a score of 12 to 10, Sunday afternoon at Rosendale. Five home runs were features of the game, two being made in the ninth.

Chimney And Dump Fires.

This morning a still alarm called the fire department to No. 1 Rodney street for a chimney fire in the house owned by Frederick Hecht and occupied by Frank Koskie. There was no damage. The fire department was called out Saturday and Sunday for a fire in the Sterling street dump.

Opened Confectionery Store.

Frank Bureno, formerly of 16 Hasbrouck avenue, has opened a confectionery store at 19 Hurley avenue.

About the Folks

Mr. and Mrs. Jacob Hauck are in New York city, attending the Moose convention.

Miss Clara Whitney of 37 Liberty street, is confined to her bed again, under the care of C. J. Hills.

Miss Juanita Winchell of 14 Hewitt Place is visiting friends in New York city, Long Island and New Jersey.

Architect and Mrs. Thomas P. Rice and Mr. and Mrs. August Peterson attended the Maverick concert Sunday afternoon.

Mr. and Mrs. Ringe of Jersey City and Mr. and Mrs. Bolt of Brooklyn are visiting at the residence of Mr. and Mrs. Fred Haaf.

Mr. and Mrs. H. B. Middaugh of 68 Liberty street have returned after spending their vacation in New York city and New Jersey.

Miss Sarah Barth of 57 Tubby street, is spending her two weeks' vacation with relatives and friends at Philadelphia and in New Jersey.

Miss Myra Eiten, a recording clerk in the Ulster county clerk's office, is spending her week's vacation at the New Mountain Inn, at Pine Hill.

Miss Anna Kelley has returned to her home in New York after spending the month with Mr. and Mrs. Foster Winchell, 14 Hewitt place.

Mr. and Mrs. Sol Hymes and family of New York are spending a few days in town visiting relatives. They are former residents of Kingston.

Mrs. William Hanley of 17 Adams street and daughters, Isabelle and Gertrude are visiting relatives in Plattsburg and Montreal, Canada.

Hon. Charles Kerr, of Danbury, Conn., president of the Connecticut Mayors' Association, with Mrs. Kerr and daughter, Miss Marjorie Kerr, are visiting Mr. Kerr's sister, Miss Kerr, at 65 Albany avenue.

Mr. and Mrs. Hamilton W. Laurie and child of Albany, who are making a tour by auto of the Catskills, were guests at the Stuyvesant on Saturday. Mr. Laurie is assistant manager of the Ten Eyck, Albany.

Richard Dawe, who has been visiting the family of his son, Richard C. Dawe, at Potsdam, N. Y., returned to Kingston on Saturday. Mr. Dawe motored to Potsdam and return with Mr. and Mrs. W. R. Terhune, of Poughkeepsie. The 325 mile trip each way was made in one day. While in the north country the party made several motor trips to places of interest, including the Thousand Islands and Canada.

Society Notes

Windland-Mulvahill.

On Sunday, July 20, at 4 o'clock at St. Charles Church, Gardiner a very pretty wedding took place when Miss Kathryn Mulvahill became the bride of Alfred Windland of Bullvill, N. Y. The bride was charming in a dress of white Canton crepe and carried a boquet of white roses and sweet peas. The maid of honor wore blue and carried pink roses. The marriage was solemnized by the Rev. William Humphry, pastor of St. Charles Church. At the appointed time the bridal party entered the church to the strain of the Lohengrin wedding march, played by Mrs. Alethea M. Ose of Highland. Benjaman Deshler of Glasco and Edward Ose of Highland were ushers. A reception was held at the home of the bride, about 50 being in attendance from New York, Brooklyn, Syracuse, Poughkeepsie, Glasco and Highland. Many beautiful gifts were received. Mr. and Mrs. Windland started on their honeymoon amid a shower of rice and confetti. Five automobiles of young people followed them as far as Newburgh. All wished them a long and happy wedded life.

THE JOINERS.

News of Interest to Members of Fraternal Societies.

The following lodges hold regular meetings this evening:

Wawarsing Tribe, No. 323, I. O. R. M., 5 Railroad avenue.

Charles DeWitt Council, No. 91, J. O. U. A. M., 14 Henry street.

Degree of Pocahontas at Sister Mina Edwards's, 42 Taylor street.

Fourth Degree Assembly, Knights of Columbus, Broadway and Andrew street.

Franklin Lodge, No. 37, K. of P., Pythian Hall, corner Broadway and Thomas street.

Colonial Rebekah Lodge, No. 43, I. O. O. F., 36 East Strand.

Colonial Lodge, No. 468, B. of R. T., at Cook's Hall, Railroad avenue, at 8 o'clock.

Degree of Pocahontas, No. 176, will meet this evening at the home of Mina Edwards, 42 Taylor street.

Fourth Degree Assembly, Knights of Columbus, will meet this evening, at 8 o'clock at the K. of C. Home on Broadway and Andrew street. A full attendance is requested as matters of importance will be discussed. Final arrangements for the annual outing of the children of the Sacred Heart Orphanage will be made.

CHARGED WITH RECKLESS DRIVING

Rodney Salisbury of Catskill, was arrested Sunday at Malden, on Hudson, by State Troopers Vandecar and Metzger charged with reckless driving. A hearing was held Monday morning before Police Justice Clyde F. Gardner of Saugerties and Salisbury was fined $15.00. The fine was paid.

Coming Ball.

The 38th annual ball of Washington Hook and Ladder Co. No. 1 of Saugerties will be held on Friday evening, August 22nd, in Columbus Hall, Saugerties. The Merry Melody Orchestra of that village will furnish music for dancing from 8 to 2.

Rebels Retreat From Sao Paulo

By Telegraph to The Freeman.

Rio De Janeiro, July 28.—Brazilian rebel forces have abandoned Sao Paulo, said an official communique, issued this afternoon.

The rebel army evacuated Sao Paulo and the government troops have taken possession of the city, it was announced.

Retreat of the rebels from their stronghold at Sao Paulo is believed to be a crushing blow to the revolution. Officials arre hopeful that the movement will soon be broken up. The revolutionary movement, it was pointed out, never did involve the civilian population of Sao Paulo State.

LOCAL DEATH RECORD.

Recent Deaths and Funerals of Persons in This Vicinity.

Bessie, infant daughter of Peter and Mary McConnell, died in this city Sunday. Funeral and interment in Roseton, N. Y. on Tuesday.

John Bailey died this morning in the 68th year of his age at his home, 56 Montrepose avenue. Mr. Bailey was the janitor of School No. 2 for a great many years and was held in high esteem by all who knew him. He is survived by two brothers, Allen and Donald Bailey of this city. Funeral from the late residence on Thursday afternoon, at 2:30 o'clock. Interment in Montrepose Cemetery.

The Rev. H. H. Nesslage died Sunday evening at his home, No. 433 Clinton avenue, West Hoboken, N. J., aged 70 years. He is survived by three daughters, Helen, at home, Mrs. Harry Pierce of Staunton, Va., and Mrs. George Harrington of White Plains, and one son, G. Henry Nesslage of this city, Scout executive of Ulster county. The Rev. Mr. Nesslage has been identified with the Manhattan Council, Boy Scout headquarters, and had always taken an active interest in boys' work. The funeral will be held from the late residence Tuesday morning at 11 o'clock.

Marge E. Fay died early Sunday evening, at her home in East Kingston. Miss Fay was of wonderful Christian character and pleasing disposition and had a great many friends, who will be deeply grieved to learn of her sudden demise. Besides her mother, Mrs. Patrick Fay she is survived by one sister, Mrs. Peter Ahl, of this city, and two brothers, Stephen at home and Jack of this city. Funeral from the late residence on Wednesday morning, at 9:30 o'clock with a requiem Mass for the repose of her soul at St. Colman's Church, East Kingston at 10 o'clock. Interment in the family plot in St. Mary's Cemetery.

Charles Deyo died Saturday at his home, No. 168 Downs street, after an illness of several weeks. He is survived by his wife and one sister. Mr. Deyo was a former resident of Rosendale Plains, and had resided here for the past 17 years. Mr. Deyo was an active member of the Clinton Avenue M. E. Church and a member of the official board for a number of years. He was also a member of the Junior Order of American Mechanics and that organization will hold services at the home this evening. He is survived by his wife and three daughters. The funeral will be held from the late residence Tuesday afternoon at 2:30 o'clock. Interment in Wiltwyck Cemetery.

The funeral of Frederick W. Reinhardt, who died suddenly Saturday morning while at work at the warehouse of Harrison & Company on Field Court, will be held from the late residence, No. 161 Tremper avenue, at 9 o'clock and 9:30 o'clock at St. Peter's Church where a high Mass of requiem will be offered for the repose of his soul. Interment in St. Peter's cemetery. Besides his wife he is survived by his mother, Mrs. Frederick Reinhardt of this city; three brothers, John of Mt. Claire, N. J., Gottlieb of Boston, and Anthony Reinhardt of this city; and three sisters, Mrs. John Matthews of this city, Mrs. Lewis Styles of High Falls, and Mrs. Charles Smith of Hoboken. Deceased was a member of St. Peter's Church and of the Holy Name and Sick and Aid Societies of that church.

The funeral of John F. Wrinn was held from his late home, 218 Catherine street this morning at 9 o'clock and 9:30 at St. Mary's Church, where a high Mass of requiem was offered for the repose of his soul by the Rev. John F. Duffy. The services were attended by a host of sorrowing relatives and friends. During the Mass Deputy Fire Chief Joseph L. Murphy sang "Pie Jesu" very feelingly and at its conclusion "Jesus Saviour of My Soul." Many and beautiful were the floral tributes and a number of Mass cards in the form of spiritual bouquets were placed upon the casket. Christopher Tierney, Nelson Sleight, Andrew Tubby and William Keating, four former fellow-employes on the ferryboat Transport acted as casket bearers. Interment was made in the family plot in St. Mary's Cemetery, the Rev. Father Duffy accompanying the funeral cortege and conducting the committal services at the grave.

Jane Ann Slater, widow of Adam C. Hutton of Hurley, died at the residence of her daughter, Mrs. Agustus Sickler, at 64 Ponckhockie street, this city at an early hour Sunday morning following a very brief illness. The deceased was a life long resident of the town of Hurley and had scores of friends in that section and in this city who will be deeply shocked to learn of her death. She is survived by two daughters, Mrs. Lester Joy, of Hurley, and Mrs. Augustus Sickler of this city, and four sons, Ed J. Hutton, of Kingston; John H. Hutton of Poughkeepsie; Jacob M. Hutton of Beacon and Philip Hutton, who resided with his mother at Hurley, three sisters, Mrs. Amelia Hartley and Mrs. Mary F. Purdy of this city and Mrs. Katherine Miller of East Kingston, and one brother, John J. Slater, of this city. Funeral from the home of her daughter at 64 Ponckhockie street at 1:30 o'clock on Tuesday afternoon at 2 o'clock at the Ponckhockie Congregational Church on Abruyn street. Interment in the Hutton family plot in the Hurdley Cemetery at Old Hurley.

Elizabeth A. Kenney died on Sunday morning at the home of her niece, Mrs. John R. Monroe, 291 West Chestnut street, this city. Miss Kenney was born in Kingston, the daughter of the late John Kenney and Huldah M. Deyo, and on her mother's side was a direct descendant of the old French Huguenot family of Deyo. She lived most of her life in Port Ewen and for a period of about 30 years taught in the public schools in the town of Esopus and also in the town of Wawarsing. She was later employed as a matron and teacher in various children's industrial institutions at Dobbs Ferry and Greater New York. For a great many years Miss Kenney was a devoted member of the Port Ewen Reformed Church and for a long time acted as assistant superintendent and also served as a teacher in the Sunday school there. Later she transferred her membership to a Presbyterian Church in New York city. For the past two years, owing to failing health, she had resided with her niece, Mrs. John R. Monroe, in this city. The following near relatives survive her: J. E. Secor of this city, a brother-in-law, A. B. Secor and Henry Secor of Port Ewen, nephews, and Mrs. John R. Monroe, a niece. The funeral services will be held on Tuesday afternoon at 2 o'clock from the Port Ewen Reformed Church.

Dawe Now Edits College Paper

Richard C. Dawe has been made editor-in-chief of the Integrator, the student publication of Clarkson College of Technology. He has served one year as assistant editor, to which position he was elected by the student body.

Mr. Dawe entered Clarkson at the beginning of the 1921-1922 term as a student under the Rehabilitation Section of the U. S. Veterans' Bureau. The scholarship was granted on account of a disability incurred in the World War.

Since entering Clarkson, "Dick," as he is known to his fellow students, has been interested in all student activities, having been vice-president of the Freshman Class, a member of the Glee Club Quartet and a member of the Senate, the student governing body. He is vice-president of the Engineering Assembly and a member of the Lambda Iota and Square and Compass fraternities.

During this summer vacation Mr. Dawe is employed on engineering work in connection with the construction of a six thousand horsepower hydro-electric development on the Racquette river near Potsdam, N. Y.

Odds and Ends

There will be no meeting of St. Peter's Lyceum this evening. The next meeting will be held August 4.

A large work bench with a vise attached to one end of the bench was found Sunday morning in the yard at 27 West O'Reilly street. How it came there is a mystery. The matter was reported to police headquarters where the bench may be obtained by the owner.

COMPLAINTS TO HEALTH BOARD MUST BE IN WRITING

Dr. Daniel Connelly, city health officer, stated today that the board of health was receiving a number of telephone complaints. He stated that all complaints to be considered by the board must be made in writing and mailed to the office of the board at the city hall, when they will be promptly attended to. All complainants must also sign their names and give their address.

Chicago Grain Market.

By Telegraph to The Freeman.

Chicago, July 28.—The grain market was irregular but generally lower at the opening today. Wheat was 1¼ to 2 cents off. Corn was ¾ off to 1⅛ up. Oats were ¼ to ½ off.

Opening:

Wheat: July, 135¼; September, 133½ @ 134¼; December, 136 @ ¼; May, 139¾ @ 140.

Corn: July, 110 @ ¼, September, 107 @ ½; December, 94½ @ 95; May, 95⅝ @ ¾.

Oats: September 48⅞ @ 49; December, 51 @ ½.

Seeks District Attorney's Job.

Friends of Assistant District Attorney R. T. Hume of Orange county are circulating throughout the county his petitions naming him as a candidate for the job of district attorney on the Republican ticket. Mr. Hume is a resident of Walden. He was born in Ellenville and lived there until he was 20 years of age, when he moved to Walden.

To Have Fair All Week.

The Washington Hook and Ladder Co. No 1 of Saugerties, will hold their monster street fair all week beginning this evening. The fair will be held on Main street, between Market and West Bridge, at Saugerties. Gold prizes will be awarded free each night.

Cutting Prices of Gas.

A few retailers have reduced the price of gasoline to 17 cents. No reduction in wholesale prices has been made by the Texaco Co., the Kingston Oil Company, or the Newcombe Co. The Standard Oil Co. refused to state its wholesale prices.

Five Arrested in Buffalo.

By Telegraph to The Freeman.

Buffalo, N. Y., July 28.—Five men, who police say planned to hold up an American express truck here, are under arrest. The men were booked on open charges.

The Time for Silence

The man who says the right thing at the right time is a man who says nothing at all when in doubt.

GOOD ROADS

MICHIGAN HIGHWAY PROGRAM IS READY

Michigan's highway program, which contemplates the construction of approximately 735 miles of new turnpike at a cost of about $15,000,000, has just been completed and submitted to the administrative board. Of the proposed mileage 525 miles will be pavement and out of this a total of 374 miles will be newly authorized construction and 151 miles will be in completion of work started during 1923. The remainder will include gravel, grading and drainage. In all, the 1924 plan is not only the largest undertaken by the state since the present system of highways was planned, but exceeds the largest previous year's construction by almost 100 per cent.

When the construction program for the present year first assumed definite form the contemplated expenditure represented about $23,000,000 but, as a result of many months of work by Governor Alexander Groesbeck and the state highway commissioner, this was pared to the amount now indicated. Of this the federal government will pay 50 per cent of the construction cost of all roads which have been approved under the federal aid plan and the state and counties will bear the remainder of the expense. On all other roads the state and counties will supply the entire construction capital.

Practically all of the more important and heavily traveled trunk lines will come in for a share of the proposed work and at the completion of this season's activities it is believed that the main arteries both north and south and east and west will have been practically completed. One of the most important stretches of highway to be affected will be the Grand river road from Detroit and Muskegon, which will be practically finished. About forty miles of concrete will be required to fill in the gaps on the stretch between Detroit and Lansing. The stretch lying in Ionia county between Lansing and Grand Rapids will probably remain as a gravel road due to the failure of the officials of that county to appropriate the necessary funds to cover the county's share of this construction. Some paving, amounting to $325,000, will be done on the road between Lansing and Jackson, but this road will not be completed due to the insufficiency of money to cover the whole cost.

U. S. in Midst of Record Period in Road Building

If proof were necessary that the United States, which, thanks to the development of the motor vehicle, is now passing through the most intensive period of highway development in the history of the world, is building roads that surpass in quality anything of the kind constructed since the days of the Roman empire, that proof is to be found in abundance.

It exists not only in the quality and quantity of American highways, but in the development of road building methods and materials. The road builders of this country have not only outstripped their ancient predecessors in the use of the most ancient materials, but are getting better results with greater speed, less labor and lower cost.

Advantages to Farmers in Living on Good Road

Living on a good highway with quick transportation the farmer is enabled to enter into the plans for the benefit of his village and of his community, to take part in the town meetings, to have a voice in the affairs of his district, to be helpful to his neighbors, to attend divine services on the Sabbath, to go to lectures, university extension courses and to aid in the organizations of those agencies that are helpful to the community and this meeting with his neighbors aids in the forming of co-operative associations that give him better marketing facilities and better prices for his products.

Roads Bring Business

Anniston must have good roads leading out into every community and every county from which her merchants draw trade. For two years Anniston's commercial organizations and Anniston's merchants have been energetically working to build up the country trade of this city, and the result has been gratifying. Despite the handicap of poor roads Anniston has extended its trade territory in every direction and now this city is the market for a greater number of people from this and other counties than at any previous time in its history.—Anniston Star.

Regular Repairs Needed

We have striking illustrations in Calhoun of the result when road maintenance is neglected, says the Anniston Star. Several roads in this county that were fairly good roads a year or two ago now are in very bad shape simply because they have not been kept in repair.

Bituminized Road Material

Tailings from the zinc and lead mines at Joplin, Mo., will be converted into bituminized road material.

Best to Forget Wrongs

To revenge a wrong is easy, usual and natural, and, as the world thinks, savors of nobleness of mind; but religion teaches the contrary, and tells us it is better to neglect than to requite it.—J. Beaumont.

CLASSIFIED ADVERTISEMENTS

One Cent a Word

No Advertisement Less Than 25 Cents.

FOR SALE.

FOR SALE—Seasoned wood; $5 per truck load; sawed or split. H. Clearwater Phone 2459-W.

FOR SALE—Enormous line of new furniture, linoleum, rugs, combination coal and gas ranges, gas plate, oil stoves. Second hand furniture bought, sold and exchanged. M. Kaplan, 66 North Front street, uptown. Open evenings.

FOR SALE—John F. Jelke's Good Luck Butterine. W. H. Johnson, agent, 81 West Pierpont street. Phone 1029.

FOR SALE—Bottles. Carl G. Fisher.

FOR SALE—Salt hay. Ed. T. McGill.

FOR SALE—Ice 10 cents 100 or by ton. John A. Fischer, Abeel street. Phone 1379.

FOR SALE—Several used upright pianos, in good condition, for sale or rent. Fred C. Winters, Clinton avenue. Phone 1113-J.

FOR SALE—Boilers and several engines. John A. Fischer, 334 Abeel street. Telephone.

FOR SALE—Barrels. Carl G. Fischer's.

FOR SALE—Two white enameled beds, in first class condition. Phone 1238-J.

FOR SALE—Field of oats, now ripening. Phone 1775 J, or 111 Hurley avenue.

FOR SALE—Photo supplies, films, plates, cameras, printing paper, etc. O'Reilly's, 536 Broadway.

FOR SALE—Steinway player piano, one upright and one 32 volt Delco lighting system, complete. Telephone Rosendale, 28-F-21.

FOR SALE—Spratt's dog food and remedy. Flower Shop, corner Broadway and St. James street.

FOR SALE—Canaries, guaranteed singers. 137 Green street.

FOR SALE—Building sand. The Wm. D. Ryan Co., telephone 1194.

FOR SALE—Eden Washing Machine. 744½ Broadway. 'Phone 726-W.

FOR SALE—Beacon cord tires and leak proof tubes, 15,000 miles guaranteed. William P. Glass, Garage, 1271.

FOR SALE—Standing hay. Buick bus. Phone 17-F-13.

FOR SALE—Child's crib and mattress, like new. 21 East St. James street.

FOR SALE—Cider mill, complete; press, grader, racks, engine, barrels, etc., cheap. Sam Hull, 411 Washington avenue.

FOR SALE — Household furniture. 50 Henry street.

FOR SALE—Currants. Phone 2188-R.

FOR SALE—Wall paper, ceiling and wall, 20c up. J. Jacobson, 75 Cedar street.

FOR SALE—Two horses, farming implements, 50 loads manure. Merritt, 325 Clinton avenue.

FOR SALE—Motor launch, 28 ft. long, nine ft. wide, fully equipped, carry 20 persons, very reasonable. Paradise, 19 Railroad avenue. Phone 1217.

FOR SALE—White enamel baby carriage, good condition. 228 South Wall street. Phone 1722-W.

FOR SALE—If you want Firestone Balloon tires and Tuare DISTEEL wheels for Fords, also other cars. See "Jack." A. & W. Auto Exchange, 115 North Front St.

FOR SALE—Household furniture, gas ranges and gas plates, also upright piano. 291 Hasbrouck avenue. 1490-M.

FOR SALE—Birds eye maple bed, spring and mattress. 38 Washington avenue. Telephone 520-W.

FOR SALE—Direct from factory to user, household refrigerators and cedar chests. Built in Kingston by L. Barth and Son, Inc. You are invited to inspect these items at our factory.

FOR SALE—Baby carriage, good condition. Telephone 908-J. 70 Pine Grove avenue.

FOR SALE—Good kitchen stove. 88 Downs street.

FOR SALE—French poodle; reasonable to good home. Rosendale Road, Box 11. Telephone 7-F-31.

FOR SALE—Gas range. 83 Maiden Lane.

FOR SALE—Currants and blackberries, fresh every day. J. Jahn, Ulster Park, river road.

FOR SALE—Small square piano, rosewood, cheap. 24 Maiden Lane.

FOR SALE—74 Harley Davidson, at a bargain price. 111 Tremper avenue.

FOR SALE—March 10 hatched pullets, splendid condition; price $1.50 each. August Tschirky, New Paltz, N. Y. Phone 11-F-3.

FOR SALE—Light team horses, good for farm or road work; guaranteed in any way. Walter Webber, Flatbush.

FOR SALE—Second hand upright piano, in good condition. Call 603-R, or inquire 86 Crane street.

FOR SALE—Thoroughbred beagle hound pups. Beck-Hazzard, Wall street.

FOR SALE—Richardson & Boynton range, with water back; four burner Aster gas range. Phone 62-R.

FOR SALE—Gulbransen player piano, as good as new. 1122-J. 731 Broadway.

FOR SALE—Clarke-Jewel gas range; reasonable. 228 South Wall street.

FOR SALE—One second hand combination coal and gas range. Apply Weiber & Walter, 690 Broadway.

FOR SALE—Cheap, two milk goats. Piccolo Midgets' Farm, West Hurley, N. Y.

FOR SALE—Brass bed and springs and iron bed and springs, waffle irons, cheap. 130 Cedar street.

FOR SALE—Standing hay, reasonable. Sullivan, South Broadway, Port Ewen.

REAL ESTATE FOR SALE.

FOR SALE—House. 31 Brewster street.

FOR SALE—Good farm or truck horse; will work anywhere. George Hoffman, Bloomington, N. Y.

$1750 CASH BUYS

New seven room semi-bungalow, with open fireplace, hardwood floors and every modern improvement, large porch; nice large lot and in ideal residential section of Kingston. Owner sacrificing on account leaving city; full price $6,850, balance arranged. John C. Sauer, Saugerties, N. Y. Telephone 251-W. Residence No. 6.

FOR SALE—Six room house, all improvements, lot 60x150; two car garage; $3,800; terms. Shatemuck Realty Co., Advance Building. Phone 1906.

FOR SALE—Double brick house, on West Union street, improvements; two families. Address "K. B." Rondout Station, Box 161.

FOR SALE—Notice. For sale at High Falls, N. Y., the property, formerly of Countryman, consisting of cement block house and land appurtenant thereto; also the adjacent frame house and lot, to the left of Countryman place; also the frame house and frame bungalow, formerly of Davis, the house now being occupied by Hubert Smith. Apply to Thomas Gray, 158 South Main street, Ellenville, N. Y.

One Cent a Word

No Advertisement Less Than 25 Cents.

REAL ESTATE FOR SALE.

FOR SALE—New six room house, improvements; lot 50x150; $500 cash down, balance like rent; good location. Shatemuck Realty Company, Advance Building. Phone 1906.

FOR SALE—Notice. The property, formerly of Van Wagener, better known as "Button Point," consisting of about 20 acres, more or less, about 15 of which is cultivated land, and situated in the Town of Rosendale, nearby the Village of High Falls, N. Y. Apply to Thomas Gray, 158 South Main street, Ellenville, N. Y.

BARGAIN.

Double house on Marius street, double garage, all improvements; terms; bargain for quick sale. DuFlon, 290 Fair street. Telephone 1179-J.

FOR SALE—The late John M. Mayer residence. Inquire 11 Cottage Row.

FOR SALE—All kinds of real estate. A. R. Elmendorf, 720 Broadway.

FOR SALE—Notice. The properties, formerly of Anna Krom and Catherine Krom, situated partly in the Town of Rosendale, and partly in the Town of Ulster, Ulster County, N. Y. and near the Village of Creek Locks, Ulster County, N. Y., comprising three lots of land, of about four and one-half acres, one and seven tenths acres and about 16 acres of land respectively. On the 16 acre lot and closely adjacent to the Rondout Creek, and abandoned Delaware and Hudson Canal is a good brick dwelling house, with standing seam, metal roof, all in fair condition, also a large frame barn, and other outbuildings. Apply to Thomas Gray, Ellenville, N. Y.

FOR SALE—I have some wonderful bargains in one and two family houses; also some fine building lots; easy terms. Arthur S. Reynolds, Real Estate Broker, 265 Washington avenue. Telephone 2517.

FOR SALE—Hotel, Albany avenue extension, 14 large rooms and store, furnished, all improvements, 200 front, 150 deep; price $11,000, $3,000 cash down. Apply Box 271, R. F. D. 4, Kingston.

FOR SALE—ALBANY AVENUE RESIDENCE; eight rooms and bath; large lot; two car garage; mountain view; full price only $8,000; terms. W. H. Gill, 12 East Strand, Kingston, N. Y.

FOR SALE OR TO LET—New six room house, all improvements. Apply 61 Albany avenue. Phone 311-M.

FOR SALE—Two family house, improvements; centrally located; $3,200. Miss Nellie Flanagan, 67 Greenkill avenue.

FOR SALE—Rooming double, single and road houses, large and small; farms and estates; business opportunities. James E. Snead, 280 Wall street. Phone 1094.

FOR SALE—A real estate proposition where $4,000 can be made to earn a profit of $1,000 within six months and no risk whatever. For particulars apply Room 1, 783 Broadway or phone 1927.

FOR SALE—House, seven rooms and bath, all improvements, sun parlor, lot 50x213, garage, state road, Port Ewen, ½ mile from Kingston. Phone 2111-R.

FOR SALE—Modern two family house, hot water heat, fine location, price $7,500, $1,000 cash, balance to suit. Shatemuck Realty Co., 296 Wall street.

FOR SALE—Notice. The property known formerly as the "Keator" place, situated partly in the village, and partly in the Town of Rosendale, Ulster County, N. Y., consisting of about 85 acres of land, which is bordered on two sides by the Rondout Creek, and which contains a very unusual eminence, which is very commanding, and upon which is located a good frame dwelling house and very large frame barn of comparatively recent construction, the architecture of which lends itself admirably to reconstruction into a large boarding house, adjacent to, and to be sold with this property formerly of the Consolidated Cement Company, is about 35 acres, more or less, about 20 acres of which is covered with timber of various kinds and sizes, a fair percentage of which is now of utilizable sizes. Apply to Thomas Gray, 158 South Main street, Ellenville, N. Y.

FOR SALE—Private residence, sale or rent, Strand, Crane streets, exchange for New York property. Sutton Realty, 312 East 57th, New York.

COTTAGE OR DOUBLE HOUSE.

New six room house in Second ward; garage; all improvements, will on any reasonable terms. See this and make an offer.

Twelve room two family house, Second ward, all improvements, everything separate, large lot, chestnut trim; price $9,500, easy terms.

Hundreds of single and double houses to offer. Our services cheerfully given without cost.

ULSTER REALTY AGENCY
276 Fair Street. Phone 112.

FOR SALE—Seven room house, all improvements, store attached, and also a garage. Apply at 198 Delaware avenue.

FOR SALE OR TO LET—New six room house, all improvements. Inquire 61 Albany avenue. Phone 311-M.

USED CARS FOR SALE.

FOR SALE—Light trucks, one ton Ford, one ton Buggies and Larrabee Speed lines. Phone 1271.

FOR SALE—Ford coupe, late model, A-1 condition; 1923 Ford touring, 1922 Ford touring, 1922 Ford ½ ton truck, newly painted. Schryver Motor Car Co., 71 North Front street. All cars reconditioned.

FOR SALE—1923 Overland touring, 1921 Overland touring, 1921 Overland Sedan, 1918 Buick Four, 1921 Overland ½-ton truck. Schryver Motor Car Co., 71 N. Front street.

FOR SALE—Private owner will sell Ford truck with this year license, in good running condition; no reasonable offer refused. Telephone Kingston 114-F-6.

FOR SALE—Used cars. All makes. A small payment down and 10 months to pay the balance. See our list of cars in today's paper. Stuyvesant Garage.

FOR SALE—1921 Ford touring, one Ford runabout. Van Motor Co., Inc., 529-531 Broadway. Phone 145.

FOR SALE—Pierce, seven passenger, A-1 condition, real bargain; snappy four passenger car, like new throughout; Ford runabout, with commercial license, $100. A-1 condition; custom built sedan body, something real; suitable for Studebaker, Hudson or Packard Six. Brunner & Carey. Phone 517 or 533.

FOR SALE—Nash five passenger enclosed car; run only 4,000 miles. Phone 515-W.

FOR SALE—Buick four cylinder touring, $150; Buick six cylinder touring, perfect condition, $350; Dodge touring, $150; Overland touring, $150 and $175 and $200; Chevrolet tourings, $150 to $250; Ford tourings, runabouts and deliveries, $50 to $150; Maxwell touring, $150. Easy payments. Open evenings. Sutliff, Inc., Used Car Dept., 59 East Strand.

FOR SALE—One one ton Ford truck. Inquire Everett & Treadwell Co., Broadway.

FOR SALE—Ford sedan, $175; 1923 Overland delivery, $275; Franklin touring, $450; 1921 Chevrolet coupe and Superior Chevrolet touring, like new. Easy payments. Open evenings. Sutliff, Inc., Used Car Dept., 59 East Strand.

FOR SALE—Studebaker, 1924, Light Six touring, disc wheels, many extras; in first class condition throughout. $800; small down payment, balance monthly. 276 Fair street, Room 5, or phone 2566.

FOR SALE—Before buying your new car, See our display of good used cars at our showroom, 115 North Front street. A. & W. Auto Exchange. See "Jack." Cash waiting for good used Fords.

FOR SALE—Chevrolet touring car, cheap. F. N. Davis, Olive Bridge, N. Y.

One Cent a Word

No Advertisement Less Than 25 Cents.

USED CARS FOR SALE.

FOR SALE—Essex coach, 1924, like new, run less than 2,500 miles; a real buy for someone who wants a good closed car, $875; terms arranged to suit. 276 Fair street, Room 5, or phone 2566.

FOR SALE—Oakland sedan, newly repainted, $370, small down payment, balance monthly. 276 Fair street, Room 5, or phone 2566.

FOR SALE—Paige Brougham, a beautiful closed car, in exceptionally good condition; cost $4,000 new; will sacrifice, $975, terms arranged to suit. 276 Fair street, Room 5, or phone 2566.

FOR SALE—Hudson coupe, four passenger, a fine closed car in good mechanical order, $650 cash or terms arranged. 276 Fair street, Room 5 or phone 2566.

FOR SALE—Ford coupe, in excellent condition, many extras, $325, small down payment, balance in 10 monthly installments; this is a real bargain. 276 Fair street, Room 5, or phone 2566.

FOR SALE—Stephens, 1924, roadster, practically new; cost over $1,600, will sell for $950; small down payment, balance monthly. 276 Fair street, Room 5, or phone 2566.

WANTED.

WANTED—Have your porch chairs reseated now; also cane and antique chairs. Van Keuren Chair Shop, 91 Garden street. Phone 1174-M.

WANTED—By August 15th or September 1st, three or four room apartment, or six or seven room house, uptown. Mrs. Dwight C. Parker, care George Wintress, Phelps, N. Y., R. F. D. No. 3.

WANTED—Water tank wagon and one horse lumber wagon. Phone 843-F-22.

WANTED—Rollers and bunchmakers. Apply D. Emil Klein Co., 54 Broadway.

WANTED—Carpenter and jobbing. William H. Ritch. Call 1462-W.

WANTED—Hot air furnace. Phone 2125-R.

WANTED—Painting and paperhanging. Telephone Curtis, 1609-M. 109 Fair street.

WANTED—We buy and sell men's second hand clothing, jewelry, musical instruments, etc. Call or write 55 Strand street. Phone 1471-R.

WANTED—Experienced rollers and bunch makers, also learners paid while learning. G. W. Van Slyke & Horton.

WANTED—Lawn mowers sharpened and repaired. Ralph R. Conklin's machine shop, 76 Garden street. Phone 2203-R.

WANTED—Board and room, with private family, centrally located. Phone 145.

WANTED—Typewriting and stenographic work mornings or by appointment. Hilda Frost, 3 East Strand. Phone 1820-W.

WANTED—Small family washing at home. 60 Cedar street, third floor. Miss Whitaker.

FEMALE HELP WANTED.

WANTED—Woman for general housework; no laundering. Call between 7 and 8 p. m. Mrs. John Hiltebrant, 65 West Chestnut street.

WANTED—Waitress, at once, permanent position. Eagle Hotel.

WANTED—Girl or woman for general housework. 83 Maiden Lane.

WANTED—Experienced millinery saleslady; must be a hustler. Box 13, Uptown Freeman.

WANTED—Machine operators for stripping department. Apply G. W. Van Slyke & Horton.

WANTED—Waitress and chambermaid for small hotel in Catskills. Apply Beck-Hazzard, 290 Wall street.

WANTED—Porter. Hotel Eichler.

WANTED—At once, woman for kitchen help. Atkin's Hotel, Hunter, N. Y. Phone Hunter 57 M, Catskill, N. Y.

WANTED—Girl in clothing store. 560 Broadway.

WANTED—Waitresses for sanitarium work; $15 per month with maintenance. Phone 63 Highland Mills. Dr. MacDonald's House, Central Valley, N. Y.

WANTED—Experienced saleslady. Phone 2165-J.

WANTED—Woman to do washing by the day. Sahler's Sanitarium.

WANTED—Experienced office girl, one who can take dictation and has worked in store before preferred. Apply Peoples' Store, 291 Wall street.

MALE HELP WANTED.

WANTED—Man to work on farm. Apply Hotel Ulster.

WANTED—Salesman and collector. Singer Sewing Machine Co., 290 Fair street.

WANTED—Bakery partner wanted or must be sold by 1st; $600 cash or exchange 283 Wilbur avenue.

WANTED—Young man. S. S. Kresge Co.

WANTED—Man to cut and put in hay. John Cook, Lake Katrine.

WANTED—Kitchen man, experienced dish washer, also bus boy. Advance Restaurant, 286 Wall street.

WANTED—Night watchman at Golden Rule Inn.

WANTED—Bright young man for lunch room. Apply Hotel Ulster.

WANTED—Dishwasher. Apply Hotel Ulster.

WANTED—Plasterers. Apply at 20 Franklin street or Brinnier job, Manor avenue. Telephone 761.

WANTED—Kitchen man. Dr. Sahler Sanitarium.

TO LET.

TO LET—Eight room house, all improvements, from August 1st. Call between 3 and 6 p. m. 97 Clinton avenue.

TO LET—Four room flat, all improvements; cheap rent. 100 Downs street.

TO LET—Rooms, gas, water closet and white sink. 114 Newkirk avenue.

TO LET—Flat, four rooms, all improvements; 209 Greenkill avenue. Telephone 1230-W.

TO LET—Two desirable floors, with electric elevator, steam heat, and sprinkler system. Estate of J. F. Herbert, 107 Greenkill avenue. Phone 1031, 1847-W.

TO LET—Three rooms, all improvements. 7 East Pierpont street.

TO LET—Two five room flats, all improvements. 567 Albany avenue.

TO LET—Apartment, all improvements, 672 Broadway, over Miller Drug Store. Apply 110 Maiden Lane. Phone 1174.

TO LET—Two unfurnished rooms. 5 Ten Broeck avenue.

TO LET—Rooms, three blocks from Broadway. Phone 1002-J.

TO LET—Store, 16 Hasbrouck avenue; factory, 49-51 East Strand. Telephone 532.

TO LET—Seven rooms, all improvements; 13 Prince street. Inquire 602 Broadway. Phone 1431-R.

TO LET—Apartment and garage by August 1, at 139 Elmendorf street. Jones, 93 North Front street.

FOR RENT—House, suitable for one or two families, all modern improvements. Shatemuck Realty Co., Advance Building. Phone 1906.

One Cent a Word

No Advertisement Less Than 25 Cents.

TO LET.

TO LET—Desirable ten room residence, on West Chestnut street. John G. Van Etten.

TO LET—Flat. Inquire Bennett's Store.

TO LET—Two nice front offices. 268 Fair street. Inquire down stairs.

TO LET—Underwood Typewriter, 744½ Broadway, telephone 726-W.

TO LET—Store at 16 Hasbrouck avenue. Phone 631.

TO LET—Tailor shop in mountains. Inquire City Hotel.

TO LET—TOILBLE OFFICE ROOM, LIGHT AND COOL. 'Phone 1066. Brown Auto Supply Co.

FOR RENT—Typewriters, Underwood, L. C. Smith, Remington, etc. O'Reilly's 530 Broadway. Phone 1500.

TO LET—Garage. 89 Downs street; $4.00 per month.

TO LET—Five beautiful rooms, with heat. 85 Broadway.

TO LET—Three rooms; adults only. 91 Garden street.

TO LET—Single and double furnished rooms. Apply 74 Abeel street.

TO LET—Rooms, all improvements, on Adams street. Please phone 851-W.

TO LET—Rooms; rent very reasonable. Inquire Baker's, 35 North Front street.

TO LET—Six room flat, $18; store, rent reasonable; No. 76 North Front street. Hendlin, 70 Fair street. Telephone 1230-W.

TO LET—Three room apartment. Phone 2216-J.

TO LET—One six room apartment, all improvements; one nine-room apartment, all improvements including heat. Inquire 288 Wall street. Ainsit N. Cook.

TO LET—Five rooms, bath, stationary tubs, gas water and toilet, newly decorated. Inquire 61 Newkirk avenue. Levine.

TO LET—Five room flat, on third floor. 361 Washington avenue. Adults only.

TO LET—Double store, 521-523 Broadway. Inquire Van Motor Co. Phone 145.

FOR RENT—Nine room house, Liberty street, September 1st, all improvements. House on Fair street, all improvements, August 15th. Brunner & Carey. Phone 517.

FURNISHED ROOMS.

FURNISHED ROOMS—Board if desired; near Broadway. Apply 16 Andrew street.

FURNISHED ROOMS—Single and connecting rooms for light housekeeping. 771 Broadway.

FURNISHED ROOMS—58 Smith avenue.

FURNISHED ROOMS—All improvements. 121 Fair street.

FURNISHED ROOMS—Light housekeeping apartment; every convenience; two or more rooms; also single room. 101 Green street. Telephone 2186-W.

FURNISHED ROOMS—Combination bedroom and sitting room. Mrs. C. N. Reed, 13 Crown street. Phone 1012-W.

FURNISHED ROOMS—Board if desired. Pearl House, 77 Pearl street. Phone 1191-M.

FURNISHED ROOMS—Attractive large airy rooms by day or week. 180 Albany avenue. Phone 2151.

FURNISHED ROOMS—67 Elmendorf street.

FURNISHED ROOMS—Clean desirable furnished rooms, every convenience, always plenty of hot water; transients accommodated. 137 Green street. Phone 2435.

FURNISHED ROOMS—By day or kitchenette apartment, $8 a week. Adults. 68 Green street.

FURNISHED ROOMS—59 Green street. Telephone 471-J.

FURNISHED ROOMS—Desirable furnished rooms, with hot and cold water, electricity, bath, near Broadway. Phone 378-W. 45 Downs street.

FURNISHED ROOMS—Furnished light housekeeping rooms, all improvements; adults. 33 Hoffman street.

FURNISHED ROOMS—Large front room, all improvements. 161 Pine street.

FURNISHED ROOMS—Furnished kitchenette apartment. 123 Green street.

FURNISHED ROOMS—Light airy furnished rooms; business woman preferred; dinner out. 90 Pine street.

FURNISHED ROOMS—Housekeeping. 28 Henry street.

FURNISHED ROOM—One room, 102 Hasbrouck avenue. Phone 1799-J.

FURNISHED ROOMS—96 Green street.

FURNISHED ROOMS—One or more connecting rooms; housekeeping if desired; all improvements. Phone 1117 or 1103-M. 179 Wall street.

FURNISHED ROOMS—69 Elmendorf. Telephone 579-R.

FURNISHED ROOMS—27 Crown street.

MISCELLANEOUS.

FURNITURE Storage; mouse and dust proof; all metal lined rooms; rates $3.00 to $5.00 per month. Apply Stuyvesant Garage. Phone 1176.

FURNITURE Trucks drive in 84 Smith avenue storage warehouse; inspection solicited. Telephone 2091-J. Residence 316-W.

FURNITURE Storage; best in city. Apply H. P. Carr. Phone 2358.

KU KLUX KLAN sensational history everybody should read; wonderful, interesting book; everything explained; worth $5.00, only 59c. United Supplies, East Point, Ga.

MORAN BUSINESS SCHOOL. Burgevin Building, Fair and Main streets. Enter summer sessions—now! Catalogue free.

FURNITURE Storage; lowest price, safe and sanitary. Four story brick building. John A. Murray, 32 East Strand. Phone 914.

REWARD—$100 reward for the information leading to the arrest and conviction of parties who recently killed and carried away one of my heifers from the Kip field on the Annandale Road, between July 4th and 10th. John J. Chapman, Barrytown, N. Y.

LOST.

LOST—A gold wrist watch, with initials on back, with Elgin movement; lost between Washington and Fair or on Kingston Fair Grounds. If found kindly call 278-F-21, after 6 p. m. Ask for Florence.

LOST—Kingston Savings Bank Book, between uptown section and Cedar street. Telephone 2773-W. Mrs. Gue, 17 Clinton avenue. Reward.

LOST—Between Sheppard's store, Broadway, East Chester and Hasbrouck avenue, a roll of money in bills. Finder please leave at 21 Park street and receive reward.

LOST—A rack from a Larrabee truck, on Wilbur avenue. Kindly return to D. Samuels.

LOST—Saturday, between 12:30 and 12:30, workman's pay of $11, between Pine and Franklin and Elmendorf streets. Reward if returned. Telephone 155.

LOST—American Mechanics pin. Charles Davis, 350 Washington avenue.

LOST—On Broadway, a pair of glasses. Reward. Bluebird, 40 Broadway.

"Y" Swimmers To Get Awards

Tonight at the Y. M. C. A. in the lecture room, the American Red Cross Home Division Committee of Kingston will award certificates and buttons to those boys who qualified in the tests held in the Y. M. C. A. natatorium last May.

Judge Joseph M. Fowler, chairman of the local Home Division, will be present and make the presentations.

The following young men have qualified as Senior Life Savers: Harold DuBois, Rodney Stock, Arthur Arit, Albert Johnson, Edward Beehler, John Glennon and John Byrne.

The following will receive the award of a Junior Life Saver: Archie Ronk, Ernest Smith, Albert Adams, Walter Hubbard and Paul Hyatt.

The following have qualified as swimmers: Charles Port, Tony Erena, Donald Robins, Albert Bush, Homer Brown, Ward Tongue, Robert Carpenter, Ionel Wood, Harold Davis, Lee Powell, Carl Fuchsle, Willian Hutton, Paul Hyatt, Albert Adams, Raymond Quick, Walter ubbard, Edward Samons, Myron Gaddis, William Doyle, Leroy Webber, Kenneth Slater, Leo Bolechowicz, Thomas Kearney, Grant McGinnis, Karl Brown, Harold Smith, Alton Roosa, William Ballard, Harry Merrill, Philip Jones, Raymond DuBois, Kenneth Kennedy, Joseph Dulin, Thomas Amell, John Glennon and Richard Dulin.

The following learned to swim during the "Y" campaign and are awarded a button by the Red Cross:

Edward Kemmler, Vernon Lake, Rodney Donnelly, Kenneth Ennist, Vincent Pretzch, Frank Burger, Henry Lawatsch, Oscar Lawatsch, George Heim, George Howell, Seamon Jacobs, Hugo Schroeder, Max Adachesky, Thomas Byrnes, Donald Zucca, Isadore Perlman, Sidney Lurie, John Van Tassell, William Levine, Edwin Crawley, Bernard Goldman, Vernon Fitzgerald, Daniel Van Dyke, Walter Sharp, Norbert Crantch, Edward Whittaker, Lewis Verga.

Girl Diver Displays Perfect Form.

Miss Betty Becker, American girl entrant in the Olympic games in Paris, displayed perfect form in the back dive, one of the events which helped win the championship for the United States.

CURRENT OFFERINGS AT THE THEATERS

At the Keeney Theater this evening, "Ashes of Vengeance", starring Norma Talmadge, will be screened. This is a First National Picture. Among the distinguished artists are Conway Tearle, Wallace Beery, Courtenay Foote and others.

At the Opera House this evening and continuing for the next three days "Miami" will be screened. It is said to be the super drama of America's Monte Carlo. There is a notable cast in this production, including Betty Compson.

At the Auditorium tonight George Arliss and Alice Joyce in "The Green Goddess." The famous stage success that thrilled audiences for years now comes to the screen, a sensational achievement—an epic of photoplays.

New Chef at McCabe's.

Michelo Dimanis, for fifteen years a well known chef in New York, having been with the Cafe Boulevard, LePetite, the Cadillac and Savarin, has been engaged as chef at the McCabe restaurant, Wall street.

One Cent a Word

No Advertisement Less Than 25 Cents.

POSITION WANTED.

POSITION WANTED—Married man, 42 years old, wants position on farm, understands all branches of farming, poultry and gardening. Box 21, Uptown Freeman.

POSITION WANTED—Man wants work out by day, anything. "Ed." Phone 2169-J.

Opening of New Wing

(Continued from Page One.)

take pride in this institution, while of course it is being conducted and operated under the auspices of the Catholic Church. I have reason to know that the unfortunates of all creeds and color are given the same attention and consideration as are those who profess the Catholic religion. The people of Kingston are proud of the edifice that was erected on this spot so many years ago and with this new addition they will have even more reason to praise the undertaking and to assist in contributing to its maintenance. In closing allow me again to congratulate you on behalf of the citizens of Kingston, and to congratulate the citizens of Kingston that so valuable and necessary institution has been added to our public buildings, also to say that no more beautiful and appropriate site could have been chosen. This ends the mayor's note, but not his interest. He has been working for the improvement of the approaches to the hospital, and next week will witness the commencement of the asphalting of Andrew street. It was my privilege to spend Saturday afternoon with our humanitarian mayor. We discussed and contrasted undertakings like that of the staff, doctors and nurses of this institution with the pursuits of those who are entirely engrossed seeking wealth and pleasure. The wild chase after the will of the wisp, pleasure, and the mad race to the end of the rainbow trail for the pot of gold supposed to be there is not all of the twentieth century. Right here in this hospital and in others all over the world you will find lives dedicated to the service of mankind, forgetting self in alleviating suffering angels of mercy ministering to the afflicted with an unselfishness that is sublime redeems the century from a selfishness that is sordid.

We deem it a privilege to thank you who are connected with this hospital for your service to our community.

King Solomon, the statesman, the general, the musician and the poet had it in his heart to build the temple. And that he had it in his heart was well; but it was reserved to King Solomon the man of wisdom and great executive ability to actually build the temple. So many of us have had the desire and heart to build this fine annex, but we are in David's class in that respect. You, the president of the board of managers, staff, doctors and nurses are in the Solomon class and to you one and all we extend our heartfelt gratitude.

Dr. O'Meara then read the following letter from Governor Smith's secretary:

State of New York,
Executive Chamber.
Albany, July 23, 1924.

Mark O'Meara, M. D., 110 Maiden Lane, Kingston, New York.

Dear Dr. O'Meara:

The governor is in receipt of your letter of July 21 and would like to accept the kind invitation which you extend to him to be present at the exercises incident to the opening of the new wing of the Benedictine Hospital on July 27.

He is fully aware of the beneficent work in which this institution is engaged and would like to render any support possible. Unfortunately, however, he has refused several engagements for the same day and with the need for a rest which he has not had since January last, when the legislature convened, he has consistently declined all invitations for the remainder of July and for several weeks in August.

Sincerely yours,
GEORGE B. GRAVES.

Dr. O'Meara then said:

It is a real pleasure to me, in behalf of the staff of this institution, to welcome you all here this afternoon.

I am sure that your presence here will be a source of great encouragement to the good sisters, who have dedicated their lives to the care of the sick, and who are working very hard, indeed morning, noon and night, to make this institution an ideal one, so far as that is possible.

Not so very long ago, hospitals were places to be dreaded. People went to them only as a last resource. Now, however, this attitude of the public toward hospitals has changed. To the present generation the hospital is a place where people prefer to go to be taken care of in their illness. The quiet, serene atmosphere of the modern hospital, its provision for intelligent and kindly care of the sick, makes a very direct appeal to people generally.

A further cause for the increasing demand for hospital service lies in the fact that people are realizing more than ever before that many apparently simple complaints are often due to very serious underlying causes. The time for the quick, snap diagnosis has passed, and people realize that the hospital offers the best facilities for the accurate diagnosis and treatment of most obscure conditions.

The modern hospital must now have expensive X-ray equipment, radium, laboratories, diet kitchens, all of which require a highly efficient staff of surgeons, physicians, nurses, technicians and administrators.

It is obviously impossible for any physician, in private practice, without hospital affiliation, to secure these services for his patients. By the use of these modern hospital aids to diagnosis, many obscure complaints are detected in the beginning stages, and many lives are saved or greatly prolonged.

Now the operation of a modern hospital presents a very complex problem. There are many difficulties not well known to the average person, but the sisters, together with that great organization, the Catholic Charities, are working hard to overcome all difficulties, and I am sure when you come to inspect this splendid new wing, which represents the best in hospital construction and equipment, that you will agree that not only the sisters and board of managers are to be congratulated, but that the entire community is to be congratulated in having this fine new addition dedicated today to the service of the sick under the efficient, kindly direction of the Benedictine Sisters.

After the service of Benediction held in the chapel by the Rev. John de Krom, the new building was blessed by the Rev. Joseph B. Scully, pastor of St. Mary's Church, the Very Rev. Dean Joseph G. Cushman, being ill and unable to be present.

Later ice cream, cake and fruit punch, furnished by the Benedictine Auxiliary was served, and guests continued to inspect the new wing, which was also open for inspection this afternoon from two to five o'clock.

Cheap Bathing Suits

If that is what you want, don't go to WARREN'S STORE.

We have medium priced Suits but they are not cheap.

All Wool Suits for young ladies at $3.50, $4.50 and $5.00.

All Wool Suits for men, $3.50, $4.25, $5.00 and $5.25.

The famous lines of Bradley & Jantzen carried in stock for your inspection.

Charles A. Warren
260 FAIR ST.

"Let Us Freshen Up Your Wilted Appearance."
—Says Kaptain Klean

CLOTHES need the services of our capable force. Longer wear and better style—that's what our methods mean.

Before you take your vacation let us freshen up your summer wardrobe. There will be plenty of glad style in them for you and a sense of saving always help one live happily.

Men's Suits dry cleaned and pressed $1.00
Ladies' Suits dry cleaned and pressed $1.50
Dress, dry cleaned and pressed ..... $1.50 up
Men's Suits, steamed and pressed 40c

New York Cleaning and Dyeing Co.
694 Broadway, near Elmendorf St.
Phone 658. Kingston, N. Y.

THE PEOPLE OF THE STATE OF NEW YORK, by the Grace of God, Free and Independent.

TO:
Hedwig Baesler.
Erna Kemnitz.
Martha Schlesinger.
Dora Schmidt.
Julius Kirschstein.

You and each of you are hereby cited to show cause, at a Surrogate's Court to be held in and for the County of Ulster at the Surrogate's office in the City of Kingston, in said County, on the 3rd day of September next, at ten o'clock in the forenoon of that day, why the last Will and Testament of Emma Kemnitz (also known as Emma Augusta Bertha Kemnitz) late of the Town of West Hurley of Ulster County, deceased presented to said Surrogate's Court should not be admitted to probate and recorded as a Will of real and personal estate in pursuance of the statute, on the petition of John Kudel, of the County of Bronx, City of New York one of the Executors named therein.

IN TESTIMONY WHEREOF, we have caused the seal of said Surrogate's Court to be hereunto affixed. Witness, Hon. George F. Kaufman, Surrogate of our said County, at the City of Kingston, the 9th day of July, in the year of Our Lord one thousand nine hundred and twenty-four.

C. K. LOUGHRAN.
[L. S.] Clerk of the Surrogate's Court.
KADEL, VAN KIRK & REYNOLDS,
Attorneys for the Executors,
Office and P. O. Address,
2504 Third Avenue,
Bronx Borough, New York City.

Women Denounced Coffee

In "the women's petition against coffee," 1674, they complained that "it made men as unfruitful as the deserts whence that unhappy berry is said to be brought!" That the "offspring of their mighty ancestors would dwindle into a succession of apes and pigmies" and that on a domestic message a husband would "stop by the way to drink a couple of cups of coffee."

New York Specialist

GIVES MARVELOUS RESULTS WITH IMPROVED METHODS

COMES TO KINGSTON

Every Wednesday and Will Examine All Cases Free at 163 Clinton Ave., near St. James St.

Dr. Swinburne, Specialist Opposing the Craze for Surgery.

Many cases have obtained relief by using treatment given by the New York Specialist, even after failure of every other method. Read these reports:

Ulcers of Stomach Cured Without Surgery.

Mr Charles Pickett of 632 Terrace Place, Schenectady, N. Y., was sick for five years from stomach trouble, until he was unable to work After a number of doctors failed to help him, he had X-ray pictures taken and a leading physician told him he had ulcers of the stomach and nothing would help but an operation. Seeing the notice of the New York Specialist coming to Schenectady, he decided to see him before going under the knife. Dr Swinburne examined him and gave him his opinion that his treatment would help him without the need of surgery In one month he became much better and in three months was restored to health and able to work every day.

Marvelous Results in Chronic Cases.

Mrs J Van Dewall, Castleton, N. Y., was an invalid confined to her bed for over two years Doctors had claimed she had Bright's disease, nervous disorders and heart trouble There seemed no hope for her case and she despaired of ever being cured Hearing of Dr. Swinburne, she decided to have him see her, with the result that the doctor assured her that by treating her stomach and improving her digestion and assimilation, she could expect to gain good health again.

With one month's treatment, she was able to sit up and felt much improved, and in three months was able to go to the city to see the doctor and do shoping and after little more than a year of treatment, she was enjoying good health and able to attend to her housework and social duties.

Diabetes Case Obtains Wonderful Results.

Mrs Davidson from a nearby town in New York State, had suffered from diabetes and her doctor offered no hope for a cure She became gradually in a worse condition from the development of weakness of the heart, and she could hardly get around at all Hearing of Dr. Swinburne's success in treating these serious diseases by improving the action of the stomach and liver she decided to consult him and began the treatment In one month's treatment the patient was delighted to find great relief, and in six months' time the diabetes was entirely controlled and the urine became free from any trace of sugar

Many other severe cases can expect good results with new methods of treatment. Call for Free Information at Branch Office

If you are suffering from any chronic or obscure disease, you should call to see the doctor, for there will be no charge unless you want treatment.

Doctor's next visit to 163 Clinton Ave., Kingston, on Wednesday, July 30th, from 9 a. m. to 12 m.; 1 p. m. to 5 p. m.; 6:30 to 8 p.m.

B. M. S. Transportation Company, Inc.

MOVING and TRUCKING

Local and Distance.

439 WASHINGTON AVE.

Phone 515 or 1470-M.

REFRIGERATORS AND GAS RANGES

On Weekly Payment Plan

$5.00 DOWN

BAKER'S

35 N. FRONT ST.

Clear Your Skin Of Disfiguring Blemishes

Use Cuticura

Cuticura Soap, Ointment, Talcum free. Address: Cuticura Laboratories, Dept. 21, Malden, Mass.

NOTICE TO CREDITORS.—In pursuance of an order of Hon. George F. Kaufman, Surrogate of Ulster County, notice is hereby given, according to law, to all persons having claims against Francis B. Quinlan, late of the City of Kingston, County of Ulster, deceased, intestate, to present the same with the vouchers in support thereon, to the undersigned, Madeline E. Quinlan, the Administratrix of the estate of said deceased, at the office of Van Etten & Cook, No. 63 John Street, in the said City of Kingston, on or before the 1st day of October, 1924

Dated, March 18th, 1924.

MADELINE E. QUINLAN, Administratrix.

VAN ETTEN & COOK, Attorneys, 63 John Street, Kingston, N. Y.

Factory Workers' Earnings Less

Factory Workers' Earnings Lower in Almost All Industries and Localities in New York State.

By Telegraph to The Freeman.

Albany, July 28.—The industrial recession, which has been developing during the last three months, took another million and a half dollars out of the weekly payrolls of the factories of New York State from May to June. This makes an estimated reduction of at least $20,000,000 in monthly earnings, since the second, more rapid, phase of the depression began in March. The details of this curtailment of factory workers' incomes were discussed in a statement issued by Industrial Commissioner Bernard L. Shientag of the State Department of Labor today.

For the first time in two years, wage rate decreases were significant. Although the number of employes affected is not large, the decreases outnumber the increases. The cuts were scattering, but most of them were in the textiles. The few increases were confined to the building material workers.

A year ago, in June, 1923, factory payrolls reached the highest point of the expansion in manufacturing which was then under way. Weekly payrolls were estimated to be at least $38,000,000. This June they were down to about $32,500,000. This is a cut of five and a half million dollars in the weekly income of a large group of the population.

The large amount of this reduction is not its most serious phase. Although the average decrease for all manufacturing industries combined was about 14 per cent for a year, some industries and occupations are receiving more money than they were a year ago and at the same time payrolls in other industries have been cut in half. In the same way some districts have been affected much more severely than others. Although the downward turn came only a few months ago for most industries there are a few where gradually diminishing payrolls have been in evidence for almost a year.

The only groups of manufacturing industries showing the usual activity at present are food products and builders' supplies. The food industries as a rule show slight response to changes in the business situation. Even here, however, conditions are just holding up to where they were a year ago.

A real gain in factory payrolls has occurred only in building materials. This is all the more significant because the plants making cement and brick were more active a year ago than in any previous year on record. The gain this year, which reaches nearly 20 per cent in the case of the brick yards, is large in comparison with a year of prosperity. This does not necessarily mean that individual earnings are higher. In the brick yards average earnings are about where they were a year ago. In the cement mills, the cut-stone yards in New York city, and the factories making house trim individual earnings are higher.

The heaviest drop in payrolls for any group of industries is that in the textiles This has meant a cut averaging almost $2.00 weekly in individual earnings The reduction went over $2.00 in the cotton, carpet and knitting mills. This downward movement of wages and individual earnings has been gaining in effect during a large part of the year. The heavy reductions of the last three months have come after a long period of slowly accumulating decreases. In communities, mostly up-state, where one or two of these industries provide a large part of the industrial openings available in a city, a long-continued depression has even greater significance.

All the wearing apparel industries have gone the same way—clothing, men's shirts, underwear, shoes and leather goods.

Conspicuous decreases have been made in the metal industries, where payrolls have been cut in half in the iron and steel mills and cut one-third in the automobile factories. These reductions are important but so far they have been of short duration Employment conditions in most of the metal industries were good three months ago.

The paper mills are among those severely affected and the furniture and the other wood manufacturers and the chemicals and oil plants have been moderately affected by the downward trend

The Utica district is one in which most of the factory workers are concentrated in a few main industry groups. The metals and textiles are conspicuous here. These are the groups most severely affected by the depression. It happens, however, that both metals and textiles were a little more active in the Utica district than in the rest of the state. The textile workers here have felt the reduction chiefly within the last months For this one group of textile workers the drop in weekly payrolls between May 15 and June 15 amounted to about $30,000. The reduction for the metal workers was even greater because the average earnings of the metal workers were over $25 in May and the textile operatives averaged under $20.

The Binghamton district also is dominated by an industry which has been severely affected by the present decline, shoes and leather. Here, also, the effects of the depression were not so great as for the rest of the state The shoe factories are retaining most of their employes and meeting reduced demands, where necessary, by shorter working time with lower average weekly earnings.

In the capital district factory payrolls are kept up by the growth of the printing industry and relatively good conditions in the manufacture of machinery, electrical apparatus and smaller metal goods. On the other hand the iron and steel mills have cut their payrolls to less than half those of last year, and the textile mills and shirt and collar factories have been reducing operations for some time. Activity in the metal industries where average earnings are relatively high has helped the total purchasing power of factory workers here. But this district is divided into several communities with different industries predominating in each, so that Albany and Schenectady have felt little of the depression and Troy, Cohoes and Watervliet have felt much more than the averages indicate.

In the Syracuse and Buffalo districts the drop in payrolls was heavy, much greater than in the rest of the state. In both cases the reason was the same—the sudden curtailment of production in automobiles and the reflex effect on the making of steel, hardware and other products needed by automobile factories. In both cases, also, reductions have been rather recent, and employment conditions were good a few months ago.

The Rochester district is relatively much better off than the rest of the state. Payrolls have kept up well in most of the metal trades which are important because of their high average earnings. The men's clothing factories, while below last year, are more active than the factories in New York. The shoe and leather workers felt the worst of it. Average earnings in the shoe factories were down to $19.49 this June, as compared with $23.72 in June, 1923.

In New York city there are so many industries that the net reduction, which is less than that for the rest of the state, does not measure the full effect of the decrease. The clothing and shoe workers have borne the brunt of the decline. The large group of workers in the food industries has helped to keep payrolls more stable and the metal plants in New York city make more more of the smaller metal goods that do not respond so closely to industrial changes. It is important to remember, however, that what appers to be a small decrease compared with other sections caused an estimated loss in factory wages of about $2,000,000.

FUR FORECAST.

(By Eleanor Gunn.)

It is not long now before August fur sales will set our wits to work pondering over the advisability of buying our winter furs at that time. But what to buy? Fortunately, the better grade shops may be relied upon to offer suggestions, for many "sale" furs are bought for that occasion, and those which are held over from last winter are not at all likely to be out of date.

The wise woman does not go into extremes in anything which involves the expenditure necessary to the purchase of fur—besides, she is safe-guarded by the fact that fur fashions do not change as radically, or as frequently, as other modes.

The long three-quarter and short coats continue to be offered, and the greatest change is concerned with reinstating staple pelts.

Last season any novelty, no matter how cheap the fur, was permitter—even encouraged. In this we followed France, for in Paris intrinsic value is secondary to effectiveness.

Sports furs continue to be presented and chip minks, leopard cats and all manner of humble animals are called upon to make the supreme sacrifice, but for usual wear, the old reliable Hudson seal is again appreciated. The model sketched is typical; it is fashioned of Hudson seal and trimmed with cocoa dyed ermine and lined with a heavy crepe which matches the richness of the lighter fur.

Frequently this durable pelt has contrasting collar and cuff trimming—even a deep border One can hardly expect borders and bindings to disappear at the zenith of their popularity.

Fur scarfs or stoils have been slow in getting acclaimed, but many believe in them as a natural sequence of the omnipresent silk scarf.

ELLENVILLE.

Ellenville, July 26.—There will be a special meeting of George D. Cook Post No. 111, Monday, at the Legion rooms.

Delegates to the convention will be chosen, and Federal Bonus blanks may be obtained at this meeting. All ex-soldiers, whether legion members or not are invited to attend.

It has been reported that on Tuesday the tunnel at Maratanza which allows the water of the lake to come through the rocky ledge and enter the pipe which conveys it to the headwaters of the north gully was finally opened for the entire length.

Clean up work still remains to be done and iron piping is to be laid, but Clerk Fisher informs us that it ought to be ready for use about the 1st of August, barring further complications.

The three silver loving cups and the honor ribbons which will be awarded as prizes in the Ulster County Baby Contest, are now on display in the window of Campbell's drug store, which is conducting the contest. Nearly 75 babies are already enrolled in the contest. Awards will be made at the Ulster County Fair on the afternoon of August 22nd, by a committee of doctors consisting of Drs. Bartholomew, Blumberg, Coles, Devine, Thayer, Vrooman and Weiss.

Closed Tuesday, July 29

The Purpose to Arrange Our Stock

THE EVENT

Final Clearance Sale of the Season

THE TIME

Wednesday, July 30, at 9:30 a.m. Sharp

COATS, WRAPS, CAPES, SUITS, DRESSES, MILLINERY, SKIRTS, SWEATERS AND HOSIERY IN A VALUE-GIVING EVENT UNPARALLELED

THE PLACE

THE UP-TO-DATE CO.

303-305 Wall Street, Kingston

Father and Son at Plattsburg

Edward V. Brown of Brooklyn, N. Y., candidate in Co. "D," Citizens' Military Training Camp, Plattsburg, reports "Very good, sir" to his father, Francis A. Brown, a Reserve Officer of the 77th Division ordered to Plattsburg for active duty with Co. "G."

Inspiration to Genius

Shakespeare and Moliere were indebted for some of their plots to Straparola, the great Italian novelist of the Sixteenth century, whose "Thirteen Pleasant Nights" is still a storehouse for writers of the present time.

Taking of Tolls

The first recorded instance of vessels paying tolls occurred at the Stade, on the Elbe, in 1109. Toll bars were in use in England in 1267, every wagon passing through a certain manor paying a penny.

STANDARD OF EXCELLENCE

LEHIGH COAL

AND THE

CELEBRATED RED ASH COAL

We are in a position to make Immediate Delivery of all sizes of the highest grades of Fresh Mined Coal from the Famous

LEHIGH VALLEY COAL SALES COMPANY and the "OLD COMPANY'S LEHIGH" MINES

Being the Original and Genuine. This coal is especially adapted and highly recommended for Pipeless as well as other Hot Air Heaters.

PHELAN and CAHILL

Discerning People Use Our Coal.

PHONE 223. PHONE 1507.

Cutting Down Accidents

is one of the big problems in every plant.

ASK US ABOUT IT.

ÆTNA-IZE

Under an Ætna Compensation policy there are placed at your disposal the free service of safety engineers and inspectors who will aid you in reducing your accidents to a minimum. This, in turn, will tend to reduce your premium.

PARDEE'S INSURANCE AGENCY

No. 6 Broadway, Kingston

Everybody Knows that the Freeman's Cent-a-Word ads. bring quick results. Try them

MONDAY, JULY 28, 1924.
Sun rises, 4:53; sets, 7:19.
Weather, clear.

The Temperature.

The lowest point registered by The Freeman's thermometer last night was 58 degrees. The highest point reached up to noon today was 84 degrees.

Weather Forecast.

Washington, July 28.—Eastern New York: Partly cloudy and warmer in south, local thunder showers in north portion tonight. Tuesday partly cloudy; gentle variable winds.

BUSINESS NOTICES

Dr. Broberg, Graduate Chiropodist and Chiropractor, 65 St. James St., corner Clinton Ave. Hours 10 to 12 and 2 to 5. Phone 764. Lady assistant

DR. C. EDWARDS, Chiropractor. Correction of spinal defects. 297 Washington Ave., cars to door. Mon., Wed., Fri. 2-5 & 7-8. Phone 1633-M.

DR. JOHN E. KELLY.
Graduate chiropodist, 286 Wall street. Tel. 420. Hours 10-12, 1-5. Evenings by appointment. Lady assistant.

CHIROPODY AND ARCH CORRECTION.
Dr. W. R. Sanderson, 306 Wall street over Kinney's shoe store. Hours 10-6 and evenings by appointment. Telephone 2152-M.

Local and long distance trucking of all kinds. Closed and padded van for furniture. We do all packing and driving personally. Insurance on goods while in transit. New York trips regular. Tel. 649. SHELDON TOMPKINS, 32 Clinton avenue.

Charles J. Sass, electrical contractor. All kinds of wiring, motor fixtures and appliances. Phone 782-J. 37 Meadow street, Kingston, N. Y.

Van Etten & Hogan, 150-156 Wall street moving and trucking of all kinds. Local or long distance. Heavy machinery moving a specialty.

The Daily Freeman is on sale at the following stands of the Schultz News Agency in New York city:
42nd street and Sixth avenue, (southeast corner).
42nd street and Park avenue (in front of Grand Central Station).

The newest and latest on Victor records. Come in and hear them. Kaplan Furniture Co., 14 East Strand. Open evenings.

SNYDER BROTHERS' EXPRESS.
Phone 757. 628 Broadway. Baggage and delivery service, moving and hauling; local and long distance.

When it's trucking, local or long distance, call 885. FINN'S baggage express, 31 Clifton avenue.

GEORGE W. PARISH & SON
Contractor and dealer in metal ceilings and side walls. 370 Hasbrouck avenue, Kingson, N. Y. Phone 691.

Carpenter and builder of houses, garages, etc. It pays to get our estimate. Franke, 45 Franklin street.

J. MOORE
Metal ceilings a specialty. 9 Ten Broeck avenue. Phone 1061-M.

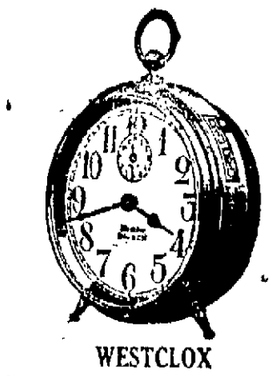

WESTCLOX

For a night of sound sleep and an on time call.

One disturbing thought can wreck a night's rest. We know of no more disturbing worry than waking on time when it is important to do so.

Westclox are trained to take this worry off your mind by calling you on the dot at whatever time you set.

From $1.50 to $4.75

Cordially yours

SAFFORD & SCUDDER
JEWELERS
"The House of Lucky Wedding Rings"
310 Wall St., Kingston, N. Y.

BUSINESS NOTICES

DINE AT RITZ ALLEN, WOODSTOCK, New and Up-To-Date Restaurant.

Leslie Electrical Store, 102½, Broadway. Phone 524-W call me for house wiring and repairing.

Kingston "Maid" house and porch dresses, nurses' uniforms, factory mill ends. David Weil, 44 Broadway, Bargain House.

MOVING, TRUCKING, EXPRESS.
Local and long distance. Masten & Strubel, 742 Broadway. 'Phone 2212-M.

BELL AND SAPP, TINSMITHS, Roofing, Gutter and Leaders put up. Refrigerators repaired and relined. Formerly with L. Barth & Son. Tele-2347-M.

FURNITURE MOVING AND TRUCKING.
Local and long distance. New York trips regularly. Padded van. Telephone 1122-J. Kingston Transfer Company, 769 Broadway. A. Kreisig, proprietor.

The Home County Magazine keeps you informed of your old friends. Published monthly. $2.50 yearly. Joseph Drake, Editor and Publisher, 116 Nassau Street, New York City.

JOSEPH GRUBERG. Electrical Contractor, 29 Broadway. Tel. 2056. Let us estimate for your electrical work. Electric fixtures wholesale and retail. Also second-hand motors, single and two-phase, in stock.

Express trucking. Good service at reasonable rates. Amell Bros., 27 O'Neil street, Kingston. Phone 1762-M.

HARLEY DAVIDSON MOTORCYCLES.
Repairs to all makes motorcycles and bicycles, 468 Broadway. Phone 119-W.

Parish Taxi Service. Sedans for funerals and weddings. Phone 20-W.

Mrs. Salzmann's 100 per cent whole wheat bread at your grocer.

CELERY PLANTS.
All the leading varieties. Plant now.
VALENTIN BURGEVIN, INC.

E. A. Ransom, electrical wiring, gas piping and repairs. Phone 2538-J, 4 Washington avenue.

YOUR REFLECTION
in the mirror is but temporary. Let us make it permanent.
Pennington's Studio, 72-74 Main street.

Bonus applications finger printed by a professional. Office, 24 South Clinton avenue. No charge.

Fuller Brushes. Call 2586-J or write 36 Franklin street.

General mason contractor and builder. Jobbing and repair work given prompt attention. James A. Sass, 13 East Pierpont street, 'phone 1835-J, Kingston, N. Y.

CADY DENTAL OFFICE.
Teeth extracted painlessly. Largest office. Moderate prices. 324 Wall St.

If not—WHY NOT TRY MARTIN printing of all kinds—when you want it—satisfaction assured. The Kingston Print Shop, William B. Martin, Prop. HURLEY-WASHINGTON AVE. Just phone 1119-M.

DENZ PARK.
Hotel and Open Air Dance Pavilion, Rifton, N. Y. Dancing every afternoon and evening. No admission charged. Accommodations for tourists. Beautiful picnic grove free to outing and basket parties including dance hall and music.

PAINTING Service that satisfies. FRANK P. MESSINGER, 14 Franklin street. Phone 713.

My wife, Mrs. Elizabeth Barnes or Mrs. E. Barnes or Mrs. Edgar W. Barnes is in the Middletown Hospital for Insanity. To the public: I will not be responsible for any debts contracted by her of any form or nature.
Signed
EDGAR W. BARNES.

Hemstitching, skirts pleated, $1. (12 hour service). Ask for SABLE. 730 Broadway.

STORK BROS. TAXI SERVICE.
Day or night. 'Phone 2100.

Mrs. R. H. McCutcheon, licensed undertaker and embalmer, 44 Prince street. Telephone 1920.

NEW LOWER PRICES
ON
Eveready "B" Batteries

45 VOLT LARGE SIZE, NOW $3.75
22½ VOLT LARGE SIZE, NOW $2.00
22½ VOLT, MEDIUM SIZE, NOW $1.75

Columbia-Eveready or Red Seal Dry Cells
3 FOR $1.00
Every battery tested for you. They must be fresh.

M. H. HERZOG
332 WALL ST.
KINGSTON, N. Y.
Phone 134.
"QUALITY RADIO ACCESSORIES"

Glens Falls Here Tonight

The Colonials baseball team will engage some fast teams this week and to turn in victories in each of the contests, will require some fast stepping. This evening at the Fair Grounds the Glens Falls team will furnish the attraction. The Larry Doyle outfit is one of the fastest semi-pro teams playing this season. In a recent series with the Oneonta team the Glens Falls club won four straight games. The Schirickmen have met the Glens Falls team twice this year up-state and turned in two wins.

On Tuesday the local representatives will rest. Wednesday the Colonials will play at Middletown and Thursday at the Fair Grounds the Tannersville outfit will play here. On Friday the locals go to Poughkeepsie and on Saturday the Tannersville Red Sox combination will again be here.

Morgan or Russel will probably do the hurling against the Glens Falls team this evening. The game will be called at the usual hour, 6:15 o'clock.

All Stars Won At Napanoch

Local Club Enjoys Swatfest and Trounces Napanoch 16 to 7—Two Games This Week at Athletic Field.

Sunday the All Stars went to Napanoch and defeated the club representing that town with a crippled team by a 16-7 score.

Steve Connelly started for the local boys but retired with a sprained wrist in the fifth. Cragin, who has pitched two games in a row went in and had them at his mercy, striking out eight of the nine men that faced him allowing no hits. Black, Chester and Connelly led with the stick.

Guick was on the mound for Napanoch and had four strikeouts and gave the All Star club nineteen hits.

The All Stars with their regular lineup will play the Chevrolets Tuesday of this week. This game is looked forward to by many fans and promises to be quite a battle. Game called 6:15 at the Athletic Field.

Wednesday night, at the same field and time the All Stars will play the Knights of Columbus. This should be another good game and will no doubt bring out a large number of followers of each club.

The score:

Kingston.

	A.B.	R.	H.	P.O.	A.	E.
Lynch, 3b.	5	2	2	0	1	2
Nichols, 2b.	5	1	2	2	1	0
Cragin, ss., p.	4	0	0	3	3	1
Smith, rf.	4	3	2	0	0	0
Chester, c.	3	4	3	14	0	0
Connelly, p., ss.	4	3	3	0	2	0
Black, 1b., cf.	4	2	4	3	0	0
Williams, lf.	4	0	1	0	0	0
Carr, cf.	2	0	1	0	0	0
McDermott, 1b.	2	1	1	2	0	0
Totals	37	16	19	24	7	3

Napanoch.

	A.B.	R.	H.	P.O.	A.	E.
Kelder, 3b.	5	1	1	2	2	2
Duffy, 1b.	4	1	1	10	2	0
Dewitt, c.	4	1	1	6	0	0
Guick, p.	4	1	1	0	3	0
Soudak, lf.	4	1	1	2	0	0
Thayer, cf.	3	1	1	0	0	0
Wood, 2b.	4	0	1	2	2	1
Burger, ss.	3	1	0	0	2	1
Silvernale, rf.	3	0	0	2	0	0
Totals	35	7	7	24	11	4

Summary:
Stolen bases—Black, Nichols. Three base hits—Chester, Lynch, Duffy. Two base hits—McDermott, Williams, Dewitt, Black (3). Hits—off Connelly, 7 in 5 innings; Cragin, none in 3 innings. Bases on balls—Cragin, 1; Connelly, 1; Guick, 4. Struck out—Guick, 4; Connelly, 5; Cragin, 8.

CHAPPIE'S TEAM AND RED SOX SPLIT EVEN

Chappie Johnson's All Stars and the Poughkeepsie-Tannersville combination split even in a doubleheader at Poughkeepsie on Sunday. In the opening game Rube Forsythe was hammered for seventeen hits. The final score was in favor of Chappie's team, 11 to 1.

In the second game with Deetjen on the mound the Red Sox-Tannersville team held the colored team in check. The home club also won by a 11 to 1 tally.

Coxsackie Lost Game.

The Coxsackie team lost to Columbiaville Sunday at Coxsackie, score 2 to 1. Mott was on the mound for the losers.

BUSINESS NOTICES

Hard wood, stove length. Edward T. McGill.

BOSTON SHOE REBUILDER.
Complete line of Men's Shoes; highest quality; lowest prices, $1.75 and up; every pair guaranteed. All repair work guaranteed. D. Davis, proprietor, 46 East Strand.

Having sold my farm, I will sell at auction, July 31, new lumber wagon, three seated platform wagon, rubber tired top wagon, Portland sleigh, carpenters tools, 200 bushels oats, household furniture, including beds, mattress, springs, 3 stoves, organ, dishes, etc. Auction will be near Cantine's bridge. Sale starts 12:30 sharp. LINUS OSTERHOUDT, Kingston, Route 3, Box 46.

My wife having left my bed and board I will not be responsible for any bills contracted by her.
A. BOYCE.

WILLIAM A. GOLDEN PLUMBING COMPANY, Plumbing, Heating and Metal Work. 'Phone 1628-R. 387 Broadway.

Fight Delayed For the Prince

By Telegraph to The Freeman.

New York, July 28.—Luis Firpo and Harry Wills will clash on the evening of Thursday, September 11, at Boyle's Thirty Acres, Jersey City, under plans being completed today by promoter Tex Rickard. The winner will be matched with Jack Dempsey.

The fight, originally scheduled for September 5, was postponed so that the Prince of Wales might attend, Rickard announced. The prince is to be a spectator at the international polo matches at Meadowbrook, which will end September tenth.

Rickard's announcement followed a conference with Firpo and a telephone conversation with Paddy Mullins and his Senegambian fighter, now in training at Southampton, L. I. Incidentally, Mullins told Rickard heavy wagers have been placed at Southampton with Wills the favorite at four to five.

Ringside seats at the bout will cost $25, Rickard said. This is the limit allowed by the New Jersey Boxing Law. Twenty thousand general admission tickets will be available at $2 and $3, with reserved seats at $5, $10, $15 and $20, the promoter announced.

Hitting Contest Goes to Locals

Kennedy All Stars Lose to Colonials Sunday 7 to 4—Caldwell, Princeton Hurler, Is Hit for 15 Safeties—Hummer Allows 12 Hits.

Despite the fact that they were loaded up with Caldwell, star Princeton hurler, working for them on the mound the Kennedy All Stars were defeated by the Colonials Sunday afternoon at the Fair Grounds by a 7-4 score. Caldwell's reputation as a hurler didn't seem to make any kind of an impression upon the local ball players for before the ninth inning was over they found him for 15 hits.

Gene Hummer was on the mound for the Colonials and although the Kennedys found him for 12 hits he was effective in the pinches. The Colonials saw to it that the local hurler had a good safe lead all through the contest so that he was not called upon to exert himself very often. In the sixth and seventh innings the visitors began to look rather dangerous but Gene tightened down on them and in the eighth and ninth stanzas and prevented them from doing any further scoring.

Deegan and Dugan were missing on Sunday necessitating a number of changes in the lineup. Dewey covered second, J. Morgan patrolled right field and Raskin was sent to center. During the game Flynn was hurt sliding to second and Dewey was moved over to short, while Raskin came in and covered first and Coyle was sent to second. J. Morgan went over to center and M. Morgan went to right.

Eddie Kaw, famous Cornell football and baseball player, went in as a pinch hitter for the Kennedys in the sixth inning and then was stationed in center field. He got one hit out of three trips to bat.

The Kennedys scored one run in the second inning and the Colonials came back in the same stanza and scored three, due to one walk, one error, and singles by Robins, Hummer and Dewey. In the fourth inning the Colonials added two more to their total and also pushed another over the rubber in the fifth. Both clubs scored in the sixth inning and then the All Stars came two runs nearer tieing the score in the seventh when O'Connell sent a home run over the left field fence with one man on the bags. After this inning Hummer tightened up and neither club did any more scoring.

The score:

Kennedy's.

	AB.	R.	H.	PO.	A.	E.
Doran, 2b	5	0	1	2	1	1
Walter, 3b	4	1	1	2	1	1
O'Connell, cc	5	1	1	2	3	1
Cleary, rf	4	0	1	0	1	0
Touhey, 1b	5	1	3	7	0	0
Lobee, lf	5	1	3	4	0	1
Horvak, cf	2	0	0	1	0	0
Kaw, cf	3	0	1	1	0	1
Arlington, c	4	0	1	5	1	0
Caldwell, p	4	0	2	0	2	0
Totals	41	4	12	24	9	6

Colonials.

	AB.	R.	H.	PO.	A.	E.
Dewey, 2b, ss	5	0	2	2	3	1
Flynn, ss	4	0	2	1	3	0
M. Morgan, rf	1	0	1	0	0	0
McCue, 3b	5	0	0	2	3	1
Raskin, rf 1b	3	1	1	3	0	0
Schwab, lf	4	1	2	4	1	1
J. Morgan, rf, cf	4	2	2	1	0	0
Coyle, 1b, 2b	3	1	1	6	0	0
Robins, c	4	1	2	8	0	0
Hummer, p	4	1	2	0	0	0
Totals	37	7	15	27	10	3

Score by innings:

Kennedys	0	1	0	0	0	1	2	0	0—4
Colonials	0	3	0	2	1	1	0	0	x—7

Two base hits—Raskin, Flynn, J. Morgan. Three base hits—Lobee. Home run—O'Connell. Stolen bases—Coyle, Robins, Schwab. Left on bases—Colonials, 7; Kennedy's, 12. Bases on balls—Off Hummer, 2; off Caldwell, 1. Struck out—By Hummer, 7; by Caldwell, 4. Hit by pitcher—By Caldwell (Coyle). Wild pitch—Caldwell. Umpires—Fitzsimmons and Jordan. Time of game—1 hour, 45 minutes.

McNALLY'S TEAM WON.

Woodstock Loses 13 to 2 to Studebaker Team.

Manager McNally's Studebakers added another game Sunday by defeating the Woodstock team at the latter's diamond by a 13 to 2 tally. Dietz, who was on the mound for the Studebakers, allowed but two hits and had nine strike-outs. Fraleigh of Saugerties was found for thirteen hits. The East Kingston team started early to score and the winner was never in doubt.

Walking's out of fashion—ride!
Buy a car through "classified."

READ THE WANT ADS

Knights Lost To Astor Club

The Knights of Columbus team lost to the Astors of Rhinebeck on Sunday, by a 4 to 1 score. Kid Taylor was on the mound for the Astors and Ed Baker for the Knights. Both teams gathered seven hits. Rhinebeck's hits coupled with a few errors decided the game.

Taylor and Baker both young left handers, staged a pretty pitchers' battle, the former having a total of 12 strikeouts and the latter 11. Bill Brophy was the hitting star, collecting three hits for a perfect day.

The score:

Astors.

	AB.	R.	H.	PO.	A.	E.
Maul, 1b.	4	0	0	4	0	0
Forst, cf.	4	1	2	1	0	0
P. Tremper, c.	4	0	1	18	1	0
L. Tremper, ss.	3	0	0	2	2	0
Margnet, lf.	4	1	2	0	0	0
Hovers, rf.	4	0	0	0	0	0
Fink, 3b.	3	0	1	2	1	0
Lipper, 2b.	3	1	1	0	2	2
Taylor, p.	4	0	1	0	1	0
Totals	33	4	7	27	7	2

K. of C.

	AB.	R.	H.	PO.	A.	E.
Brazee, 2b.	3	1	0	2	0	1
Fitzgerald, 2b.	0	0	0	0	0	2
Coughlin, cf.	3	0	0	2	0	0
Long, 1b.	3	0	0	4	0	0
Didzik, c.	4	0	2	13	1	0
Keegan, ss.	4	0	0	1	1	0
Geary, 3b.	3	0	0	0	2	1
Miles, 3b.	1	0	0	0	0	0
Bowers, lf.	4	0	1	1	2	0
Brophy, rf.	3	0	3	1	0	0
Baker, p.	4	0	1	0	1	0
Totals	32	1	7	24	7	4

The summary: Double play—Bowers to Brazee. Left on bases—Astors, 5; K. of C., 4. Base on balls—Off Taylor, 4; off Baker, 4. Struck out—By Taylor, 12; by Baker, 11.

ON THE DIAMOND.

Yesterday's Big League Results and Today's Games.

STANDING OF THE CLUBS.

National League.

	Won	Lost	Pct.
New York	60	31	.659
Chicago	53	38	.582
Pittsburgh	49	42	.538
Brooklyn	50	43	.538
Cincinnati	47	47	.500
St. Louis	38	55	.409
Philadelphia	37	54	.407
Boston	34	58	.370

American League.

	Won	Lost	Pct.
Detroit	54	40	.574
New York	54	41	.568
Washington	54	41	.568
St. Louis	46	46	.500
Chicago	45	48	.484
Boston	42	51	.452
Cleveland	42	52	.447
Philadelphia	38	56	.404

International League.

	Won	Lost	Pct.
Baltimore	67	29	.698
Toronto	58	39	.598
Newark	52	44	.542
Rochester	52	50	.510
Buffalo	48	50	.490
Syracuse	43	55	.439
Reading	39	56	.411
Jersey City	30	66	.312

YESTERDAY'S RESULTS.

National League.

New York, 6; St. Louis, 4.
Brooklyn, 5; Cincinnati, 1.
Cincinnati, 9; Brooklyn, 1.

American League.

Chicago, 7; New York, 6.
Philadelphia, 4; Detroit, 2.
Washington, 4; Cleveland, 3.
St. Louis, 9; Boston, 6.

International League.

Newark, 8; Buffalo, 7.
Buffalo, 2; Newark, 1.
Baltimore, 17; Rochester, 9.
Baltimore, 2; Rochester, 0.
Syracuse, 4; Reading, 3.
Syracuse, 6; Reading, 5.

GAMES SCHEDULED TODAY.

American League.

New York at Chicago, clear, 2 games.
Philadelphia at Detroit, rain.
Washington at Cleveland, clear.
Boston at St. Louis, clear.

National League.

St. Louis at New York, clear.
Cincinnati at Brooklyn, clear.
Chicago at Philadelphia, clear.
Pittsburgh at Boston, clear.

International League.

Baltimore at Rochester, clear.
Jersey City at Toronto, cloudy.
Reading at Syracuse, clear.
Newark at Buffalo, clear, 2 games.

Montreal is to have a new $1,000,000 ice hockey rink. It will be located in the western end of the Canadian city. It may be the home arena of the new professional association which will include Boston and New York City.

* * *

Competitions in the Tailteanne games to be held in Dublin next August will include archery, billiards, boxing, chess, cycling, trapshooting, football, golf, gymnastics, handball, tennis, swimming, rowing, yachting, hurling, and field sports.

BASE BALL!
ATHLETIC FIELD
Tuesday Evening, July 29, at 6:15.
KINGSTON CHEVROLETS
vs.
KINGSTON ALL STARS

THIRD BIG DANCE
Under Auspices and For Benefit of
KNIGHTS OF COLUMBUS BASEBALL TEAM
Tuesday Evening, July 29th, 1924
GOOD MUSIC - EVERYBODY WELCOME - GOOD TIME
ADMISSION ..... 50 CENTS
KNIGHTS OF COLUMBUS HALL, KINGSTON, N. Y.
MUSIC BY IMPERIAL ORCHESTRA.

New Auditorium Theatre
B'way and Pine Grove Ave. Jacob Mollott, Musical Director.
Performances 2:30-7-9 p. m. Admission—Adults, 25c; Children, 20c.
Weekday Matinee—Adults, 20c; Children, 15c.
TODAY—GEORGE ARLISS in
THE GREEN GODDESS
Wm. Duncan in 5th Episode of "The Fast Express." Aesop's Fables.
Tomorrow—Wesley Barry in "George Washington, Jr."

Colonials Again Beat Middletown

Rally In Ninth Inning, Netting Three Runs Beat Middletown Saturday At Fair Grounds—Van Buren And McCue On the Mound.

The Middletown State Hospital baseball team received its third trimming of the current season at the hands of the Kingston Colonials on Saturday afternoon, at the Fair Grounds when the Schirickmen staged a sensational ninth inning rally which netted them three runs and the game by a one run margin. The final score was 8-7.

The Colonials came to bat in the ninth inning trailing the visitors by a 7-5 score. Robins started the inning with a single and was followed by Deegan who lined out a double. Dewey flied out but Flynn came through with a single which scored Robins. McCue was the next man to bat and he did nothing less than pull off a sensational play of the Babe Ruth variety when he sent the ball over the left field fence, scoring two runs and giving the Colonials the game by a one run margin.

Dewey Van Buren, local semi-pro hurler, started the contest for the local team but in the fifth inning he was given the bench in favor of McCue. Mac demonstrated to the entire satisfaction of all concerned that he has not lostt his pitching arm as yet, when after allowing two hits in the first inning that he pitched he did not let another man reach first base for the rest of the game.

Heehs was on the mound for the Middletown team and was touched up for twelve hits. Four of the twelve came in a bunch in the fourth inning and three more in the ninth.

Bill Shay, former Colonial player lived up to the reputation that he has made for himself in the hitting line this year when he registered two singles and a triple in four trips to the bat.

Middletown was the first team to score when they sent one run over the rubber in the second inning. The visitors went still further into the lead in the third inning when they registered three more tallies. The Colonials also scored two runs in this inning and then tied things up in the third when Jimmy Morgan knocked a home run over the right field fence with Schwab on second. Middletown scored three more runs in the fifth after which Van Buren was taken out of the game and relieved by McCue. The Colonials scored one run in the seventh and then won out in the ninth as related above.

The score:

Middletown.

	A.B.	R.	H.	P.O.	A.	E.
Dwyer, 3b.	5	0	0	1	2	0
Heehs, p.	4	0	0	2	1	0
Gallagher, lf.	4	2	2	7	1	0
Shay, 2b.	4	2	3	3	3	0
Ulfers, ss.	3	0	0	1	1	0
Bennett, c.	4	2	2	3	1	0
Hunter, rf.	4	0	2	2	0	0
Hays, 1b.	4	1	1	4	0	1
Myers, cf.	4	0	1	3	1	0
Totals	36	7	11*	26	10	1

Colonials.

	A.B.	R.	H.	P.O.	A.	E.
Dewey, 2b., 3b.	5	1	1	3	4	0
Flynn, ss.	3	0	1	0	2	0
McCue, 3b., p.	5	1	2	0	2	0
Raskin, cf.	3	0	1	2	0	0
Schwab, lf.	4	1	1	0	0	0
Morgan, rf.	4	1	1	1	0	0
Coyle, 1b.	4	0	1	14	2	0
Robins, c.	4	1	2	6	2	0
Van Buren, p.	2	1	1	0	1	1
Deegan, 2b.	1	2	1	1	2	0
Totals	35	8	12	27	15	1

*Two out when winning run was scored.

Score by innings:

Middletown	0	1	3	0	2	0	0	0	—7
Colonials	0	0	2	2	0	0	1	0	3—8

Two base hits—Hays, Hunter, Van Buren, McCue, Schwab, Deegan. Three base hits—Dewey, Shay. Home runs—Gallagher, Morgan, McCue. Left on bases—Colonials, 5; Middletown, 4. Hits—off Van Buren 9 in 4 innings (none out in 5th); off McCue 2 in 5 innings. Double plays—Dwyer, Shay and Hays; Flynn, Coyle and Dewey. Base on balls—off Van Buren, 1; off Heehs, 2. Struck out—by Van Buren, 1; by McCue, 2; by Heehs, 3. Hit by pitcher—by Heehs (Raskin). Umpires—Fitzsimmons and Mueller. Time of game, 2 hours.

Culloton Hurls For Pirates

Bud Culloton, former Colonial pitcher who recently signed up with the Pittsburgh National team, hurled in an exhibition game Sunday and won out in a ten innings contest against the Providence Steam Roller nine at Providence, R. I.

The score:

Pittsburgh ... 3 1 0 0 0 0 0 1 0 1—
Steam Rollers 0 0 3 0 0 0 0 0 0 2 0—

Culloton, Stone and Knox; Andrews and Connors.

Tagging All Bases.

The Yankees lost a chance to regain the lead when the White Sox scored four runs in the ninth and nosed them out, 7 to 6. Hoyt and Shawkey failed to stem the tide.

The lowly Athletics took the Tigers into camp, 4 to 2.

The race tightened when Washington beat Cleveland 4 to 3, and tied the Yankees for second place. Ogden won his eighth game since joining the Senators.

The Browns beat the Red Sox 7 to 4. It was Danforth's twelfth victory of the season.

Virgil Barnes held the Cardinals safe and the Giants won, 6 to 4, increasing their lead to 7 games while the Cubs were idle.

Dazzy Vance pitched Brooklyn to a 5 to 1 victory over Cincinnati for his sixteenth win of the season, but the Reds took the second game of a double header, 9 to 1.

The other national league clubs were idle.

* * *

Bad company has ruined many a virtuous lad. That is why we dislike to see the boxing game chumming around with politicians.

* * *

Golf literature is a wonderful institution. After handing you 250 pages of advice, the author tells you to consult a capable professional.

* * *

It is estimated 2,000 tracks throughout the world are maintained for training and racing light harness horses numbering over 20,000 contestants.

* * *

The only player who has won the United States open golf championship four times is Willie Anderson, who copped the title in 1901 and for three successive years beginning with 1903.

* * *

An international athletic event is to be one of the features of the sesquicentennial celebration of the signing of the Declaration of Independence in Philadelphia, Pa., for the summer of 1926.

* * *

Clarence Demar, winner of four B. A. A. marathons and formerly a student at University of Vermont, has been awarded a track letter and green sweater by that institution.

Time for a fresh pair?
Always have a clean, crisp, fresh pair handy. Many men own an extra pair of Paris Garters As low as 35¢
PARIS GARTERS
NO METAL CAN TOUCH YOU